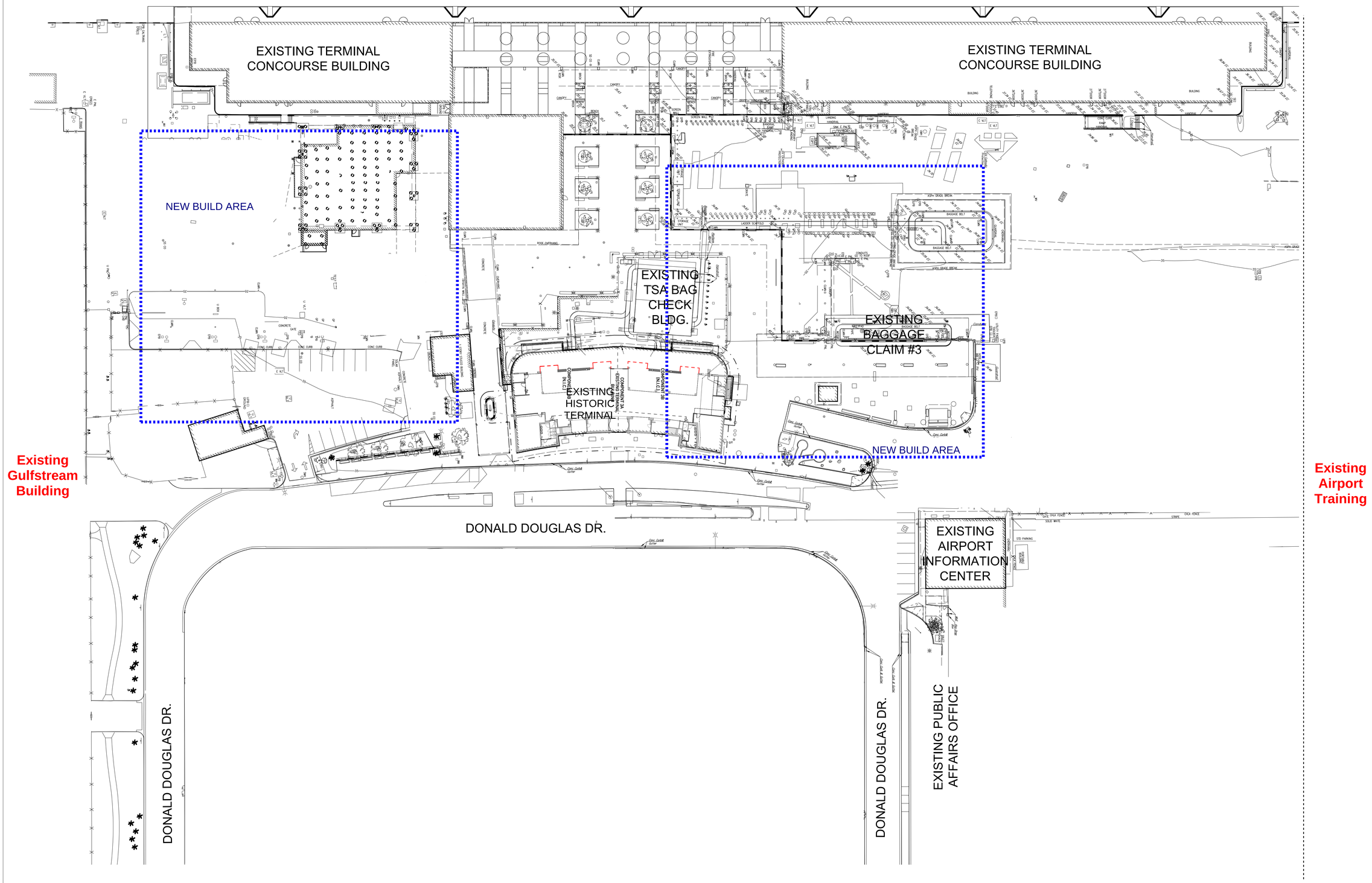

SHEET NOTES:

1. FOR GENERAL NOTES, LEGEND AND ABBREVIATIONS, SEE SHEET C–1.0.
2. FOR TOPOGRAPHIC SURVEY REFERENCE AND INFORMATION SEE SHEETS C–1.2, 1.3 AND C–1.4.
3. FOR DEMOLITION AND REMOVAL OF EXISTING EXISTING CONDITION, REFER TO CD–1.0, 1.1, 1.2. FOR OTHER DEMOLITION REQUIREMENTS, REFER TO ARCHITECTURAL AND MEP DRAWINGS AND SPECIFICATIONS.
4. REFER TO ARCHITECTURAL DRAWINGS FOR OTHER SITE DIMENSIONS AND IMPROVEMENTS NOT SHOWN ON THIS DRAWING. SEE SHEET A02–01F.
5. FOR SITE CONTROL PLAN SEE SHEETS C–2.0, 2.1, 2.2.
6. FOR GRADING SEE SHEETS C–3.0, 3.1, 3.2.

SITE EXISTING CONDITION

30 15 0 30 60

GRAPHIC SCALE
SCALE 1" – 30'

CORGAN

Corgan
12045 East Waterfront Drive
Los Angeles, California 90074
T: 213.533.1500 F: 214.653.8281

1	11/30/2018	COMPONENT 1B & 2 30% CDs
2	12/27/2018	COMPONENT 1B & 2 60% CDs
3	02/02/2019	COMPONENT 1B & 2 90% CDs
4	10/18/2019	COMPONENT 1B & 2 90% CDs R1
5	01/30/2020	COMPONENT 1B & 2 IFC
6	03/02/2020	COMPONENT 1B & 2 IFC
7		
8		
9		
10		

REVISIONS

REGISTERED PROFESSIONAL ENGINEER
ANGELO C. KAMBAS
No. C36079
Exp. 6/30/20
CIVIL
STATE OF CALIFORNIA

VCA ENGINEERS INC.
CIVIL ENGINEERS
1041 S. Garfield Avenue, Suite 210
Alhambra, CA 91801
Tel. 323.729.6098
Fax. 323.729.6043

Phase II Terminal Area Improvements

4100 Donald Douglas Dr, Long Beach, CA 90808

KEYPLAN

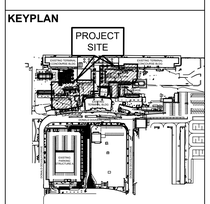

SITE EXISTING CONDITION

COMPONENT 1B & 2
JOB 18145
DATE 03/02/20
SHEET ISSUE DATE

C-1.5

2020-03-02 2:41:34 PM C-1.5-EC SITE EXISTING CONDITIONS

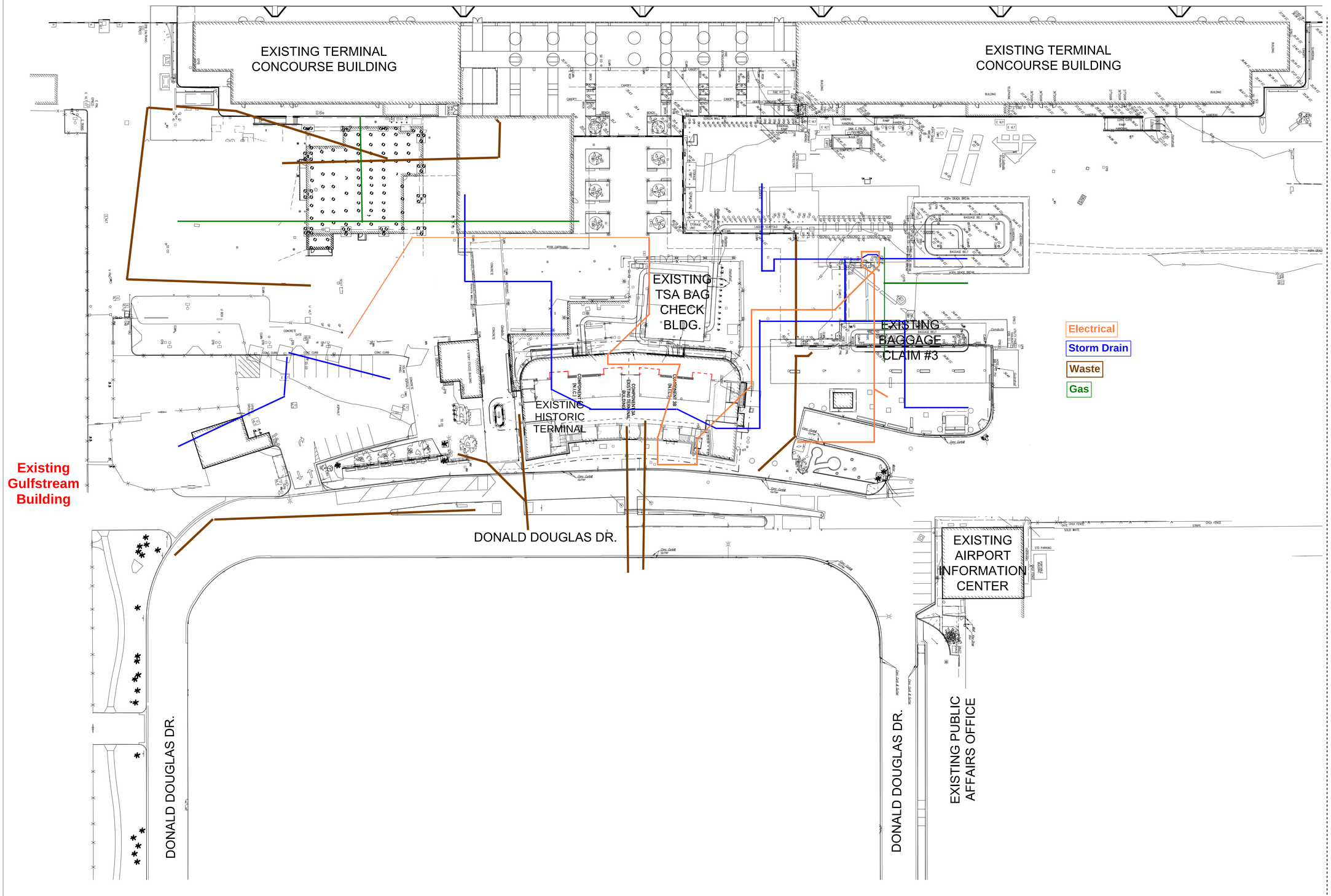

SHEET NOTES:

1. FOR GENERAL NOTES, LEGEND AND ABBREVIATIONS, SEE SHEET C–1.0.
2. FOR TOPOGRAPHIC SURVEY REFERENCE AND INFORMATION SEE SHEETS C–1.2, 1.3 AND C–1.4.
3. FOR DEMOLITION AND REMOVAL OF EXISTING EXISTING CONDITION, REFER TO CD–1.0, 1.1, 1.2. FOR OTHER DEMOLITION REQUIREMENTS, REFER TO ARCHITECTURAL AND MEP DRAWINGS AND SPECIFICATIONS.
4. REFER TO ARCHITECTURAL DRAWINGS FOR OTHER SITE DIMENSIONS AND IMPROVEMENTS NOT SHOWN ON THIS DRAWING. SEE SHEET A02–01F.
5. FOR SITE CONTROL PLAN SEE SHEETS C–2.0, 2.1, 2.2.
6. FOR GRADING SEE SHEETS C–3.0, 3.1, 3.2.

SITE EXISTING CONDITION

30 15 0 30 60

GRAPHIC SCALE

SCALE 1" – 30'

CORGAN

Corgan
12045 East Waterfront Drive
Los Angeles, California 90074
Tel 213.533.1500 Fax 214.653.8281

1	11/30/2018	COMPONENT 1B & 2 30% CDs
2	12/27/2018	COMPONENT 1B & 2 60% CDs
3	02/02/2019	COMPONENT 1B & 2 90% CDs
4	10/18/2019	COMPONENT 1B & 2 90% CDs R1
5	01/30/2020	COMPONENT 1B & 2 IFC
6	03/02/2020	COMPONENT 1B & 2 IFC
7		
8		
9		
10		

REVISIONS

REGISTERED PROFESSIONAL ENGINEER
ANTONIO C. ARAUJO
No. C36079
Exp. 6/30/20
CIVIL
STATE OF CALIFORNIA

VCA ENGINEERS INC.
CIVIL STRUCTURAL
1041 S. Garfield Avenue, Suite 210
Alhambra, CA 91801
Tel. 323.729.6098
Fax. 323.729.6043

Phase II Terminal Area Improvements

4100 Donald Douglas Dr, Long Beach, CA 90808

KEYPLAN

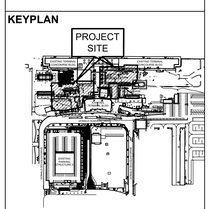

SITE EXISTING CONDITION

COMPONENT 1B & 2

JOB 18145

DATE 03/02/20

SHEET ISSUE DATE

C-1.5

2020-03-02 2:41:34 PM C-1.5-EC SITE EXISTING CONDITIONS