

ISSUED FOR	DATE
Pre-Schematic Design	07/14/2008
Schematic Design	07/28/2008
BID PK #1	10/08/2008
20% Progress	10/24/2008
BID PK #1 80 CD	12/01/2008
BID PK #1 100 CD	02/16/2009
BID PK #2 100 CD	03/26/2009
100% CD	05/08/2009
CD 4	01/07/2010
COB 1	02/26/2010
COB 2	02/26/2010
CD 4	04/15/2010
R/W PERMIT	05/05/2010
AS1008 RL	07/01/2010
AS1009	07/05/2010
AS1015	07/09/2010
AS1004	07/12/2010
AS1008S	07/19/2010
AS1010	08/13/2010
AS1011	08/27/2010
AS1020	09/20/2010

RW 2909

WORK ORDER NO. 431587

SANFORD CONSORTIUM FOR REGENERATIVE MEDICINE
 2880 TORREY PINES SCENIC DRIVE
 LA JOLLA, CALIFORNIA 92037

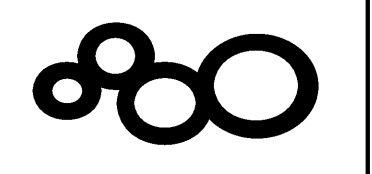

CONSULTANT
Xyth
 8000 Torrey Pines Dr., Suite 200
 La Jolla, CA 92037
 (619) 594-8884
 www.xyth.com

Sanford/Philips Consortium LLC
 475 Broadway, Denver, CO 80202
 (303) 733-0000
 www.sanfordphilips.com

FENTRESS ARCHITECTS
 475 Broadway, Denver, CO 80202
 (303) 733-0000
 www.fentress.com

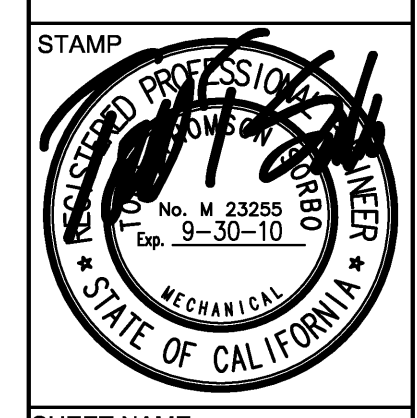

SHEET NAME
 PARTIAL PLUMBING FIRST FLOOR PLAN - ZONE 4
 DRAWN BY: Author
 PROJECT #: 200725.000
 SHEET NUMBER

P2214

- KEY NOTES:
- 1 1/2" CO2 DROP WITH SOV AND 1" CORY ON WALL AT 6" AFF FOR BOTTLED GASES VENDOR CONNECTION TO MANIFOLD.
 - CO2 AUTOMATIC SWITCH OVER MANIFOLD. OWNER LEASED FROM BOTTLED GASES VENDOR. 120V/1PH/60HZ.
 - CO2 SENSING ALARM PANEL WITH VISUAL ALARMS AND REMOTE (DRY CONTACT) ALARMING.
 - ONE CO2 DEMER ON EACH SIDE OF MANIFOLD BY BOTTLED GASES VENDOR.
 - ONE POSSIBLE FUTURE CO2 DEMER ON EACH SIDE OF MANIFOLD.
 - HVAC FAN COIL. SEE HVAC PLANS. CONNECT 3/4" CD & OOD PER DETAIL.

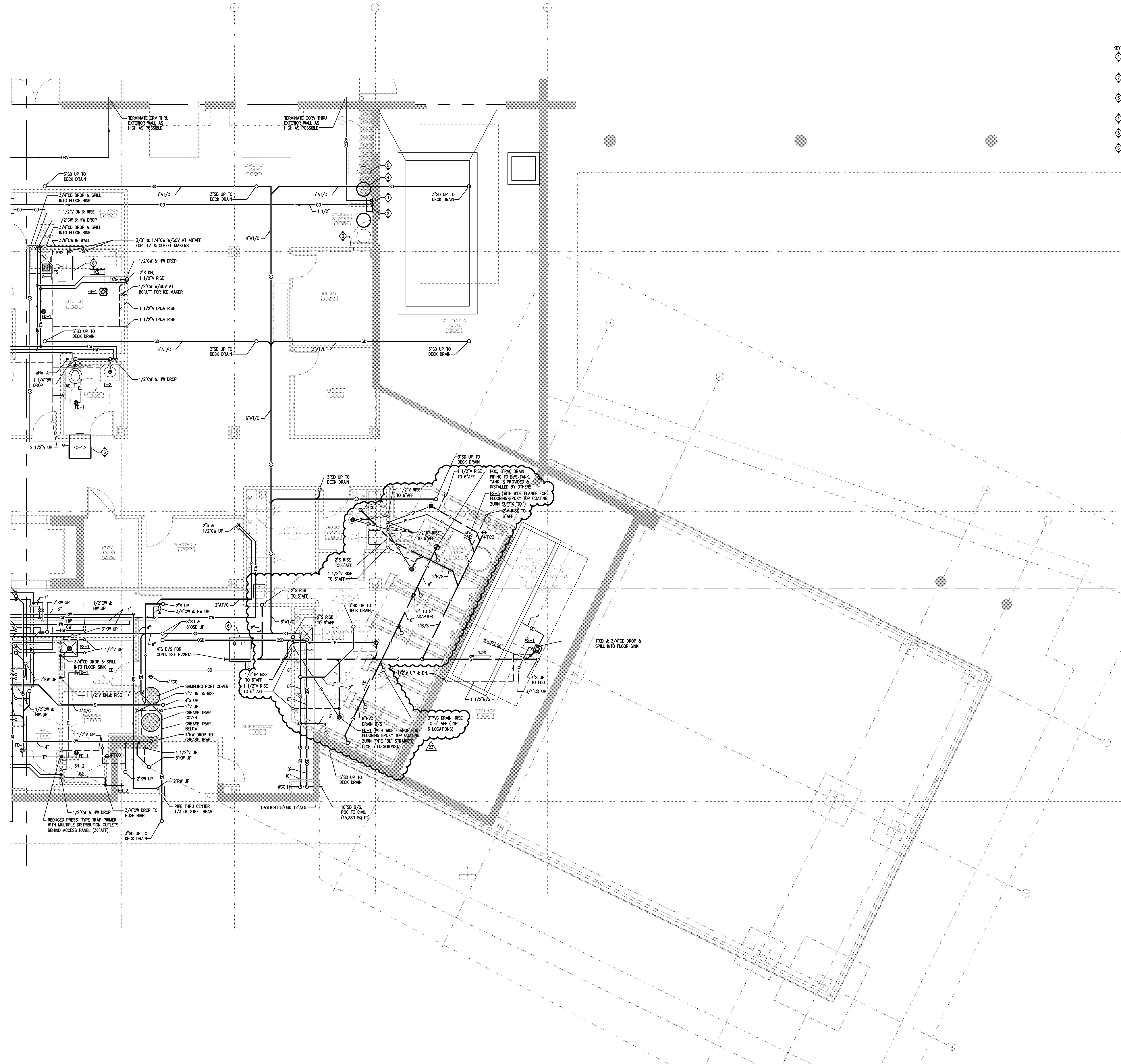

PARTIAL PLUMBING FIRST FLOOR PLAN - ZONE 4

SCALE 1/4" = 1'-0" 1

10/22/2008 4:52:10 PM
 P:\Projects\200725\200725.dwg
 FEA

Warning: It is a violation of the law for any person, unless acting under the direction of a licensed architect, to alter an item in any way. If an item in this document is altered, the altering architect, if other than the architect of record, shall affix to the item his seal and the notation "altered by" followed by his signature and the date of such alteration, and the specific description of the alteration.