

ISSUED FOR	DATE
Final Schematic Design	07/14/2008
Schematic Design	07/28/2008
BID PK #1	10/06/2008
50% Progress	10/24/2008
BID PK #1 RC CD	12/01/2008
BID PK #1 100 CD	02/16/2009
BID PK #2 100 CD	03/26/2009
100% CD	05/08/2009
CD 4	01/07/2010
COB 1	02/26/2010
COB 2	02/26/2010
CD 4	04/15/2010
RVP PERMIT	05/05/2010
AS1#008 RC	07/01/2010
AS1#009	07/06/2010
AS1#015	07/09/2010
AS1#004	07/12/2010
AS1#005	07/19/2010
AS1#010	08/13/2010

MEMORANDUM
 1 1/2" RG & 1/4" RL DN TO 3RD FLOOR.
 2 7/8" RG & 3/4" RL UP TO ROOF.

SANFORD CONSORTIUM FOR REGENERATIVE MEDICINE
 2880 TORREY PINES SCENIC DRIVE
 LA JOLLA, CALIFORNIA 92037



CONSULTANT
Xyth
 Mechanical Engineering
 200 Torrey Pines Drive, Suite 200
 La Jolla, CA 92037
 (619) 451-1000
 www.xyth.com

FENTRESS ARCHITECTS
 415 Business Center, CO 80202
 (303) 733-8888
 www.fentress.com

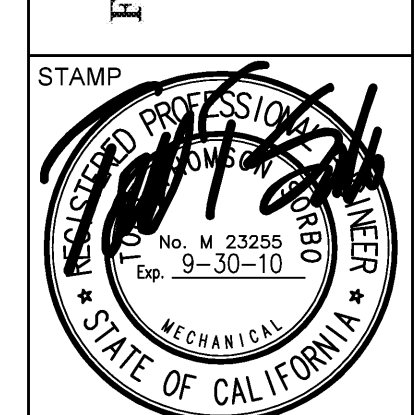

SHEET NAME
 PARTIAL MECHANICAL PIPING
 FOURTH FLOOR - ZONE 1
 DRAWN BY: Author
 PROJECT # 200728.000
 SHEET NUMBER

SCALE
 1/4" = 1'-0" 1
MP2241

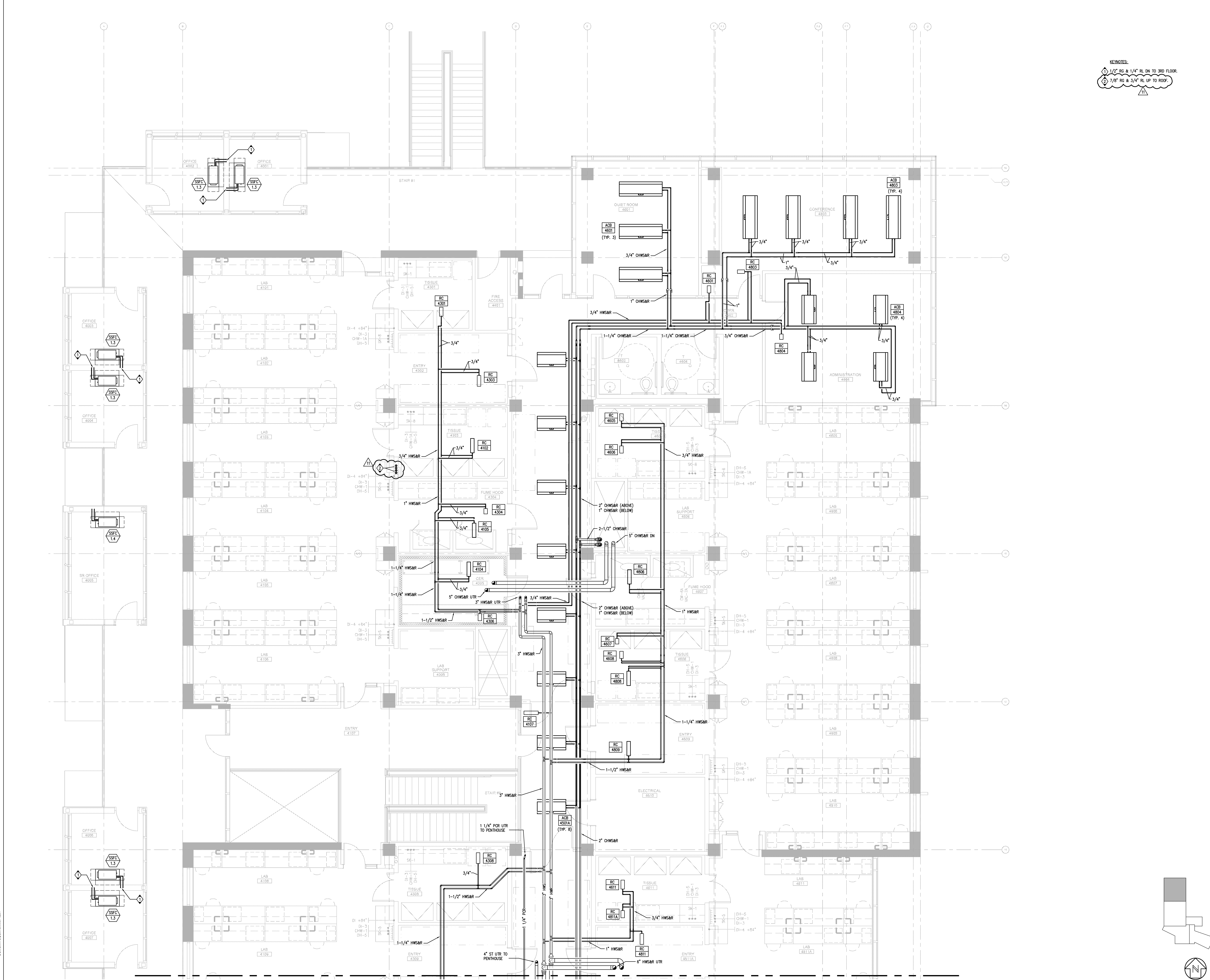

PARTIAL MECHANICAL PIPING FOURTH FLOOR - ZONE 1

10/22/2008 4:52:10 PM
 X:\200728\MP2241.dwg
 File Plot

Warning: It is a violation of the law for any person, unless acting under the direction of a licensed architect, to alter an item in any way. If an item in this document is altered, the altering architect, if other than the architect of record, shall affix to the item his seal and the notation "altered" followed by his signature and the date of such alteration, and the specific description of the alteration.