

KEY NOTES  
 ○ CONNECT TO ELEVATOR CAR.  
 ⊕ CONNECT TO ELEVATOR CONTROLLER.

ISSUED FOR	DATE
Pre-Schematic Design	07/14/2008
Schematic Design	07/29/2008
SD PK #1	10/09/2008
SD% Program	10/24/2008
SD PK #1 80 CD	12/15/2008
SD PK #1 100 CD	02/18/2009
SD PK #2 100 CD	08/28/2009
100% CD	08/28/2009
CD 4	01/07/2010
CD 1	08/28/2010
CD 2	02/28/2010
CD 4	04/15/2010
RW PERMIT	05/05/2010
ASB008 RT	07/01/2010
ASB009	07/02/2010
ASB015	07/08/2010
ASB004	07/12/2010
ASB006	07/18/2010
ASB010	08/13/2010
ASB011	08/27/2010
ASB003	08/28/2010
ASB018	11/17/2010
ASB028	12/18/2010
ASB028C2	01/14/2011

**SANFORD CONSORTIUM FOR REGENERATIVE MEDICINE**  
 2880 TORREY PINES SCENIC DRIVE  
 LA JOLLA, CALIFORNIA 92037

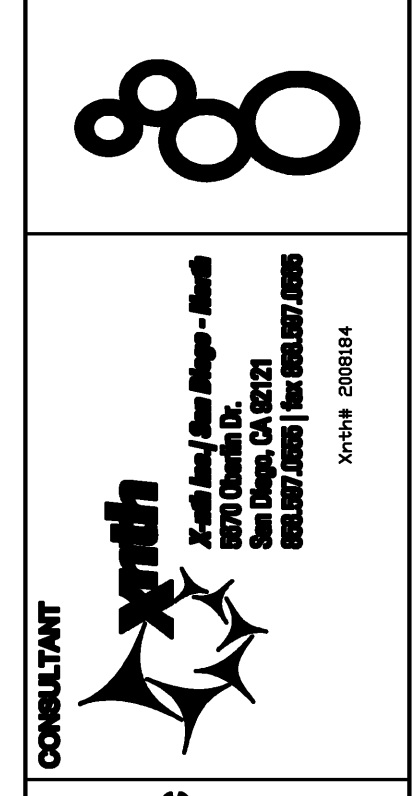

CONSULTANT  
 Landscape/Phelps Consortium LLC  
 10000 Wilshire Blvd, Suite 1000  
 Los Angeles, CA 90024

ARCHITECT  
 FENTRESS ARCHITECTS  
 DAVIS PHELPS  
 2001 First Avenue, San Diego, CA 92101

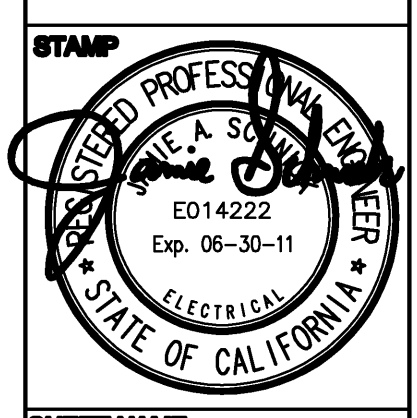

SHEET NAME  
 PARTIAL POWER INTERSTITIAL  
 PLAN - ZONE 2

SCALE  
 1/4" = 1'-0"

SHEET NUMBER  
 E32B12

PARTIAL POWER INTERSTITIAL PLAN - ZONE 2

10/28/2010 08:25:10 PM  
 P:\Projects\2010\10-28-10\10-28-10.dwg  
 P:\Projects\2010\10-28-10\10-28-10.dwg

Warning: It is a violation of the law for any person, unless acting under the direction of a licensed architect, to alter or amend in any way, if an item in this document is altered, the altering architect, if other than the architect of record, shall affix the item his seal and the notation "altered by" followed by his signature and the date of such alteration, and the specific description of the alteration.