COPYRIGHT ©
FENTRESS ARCHITECTS

ISSUED FOR	DATE
Pre-Schematic Design	07/14/2008
Schematic Design	07/28/2008
BID PK #1	10/06/2008
50% Progress	10/24/2008
BID PK #1 80 CD	12/01/2008
BID PK #1 100 CD	02/16/2009
BID PK #2 100 CD	03/26/2009
100% CD	05/08/2009
CD 4	01/07/2010
COB 1 △1	02/26/2010
COB 2 △2	02/26/2010
CD 4	04/15/2010
RW PERMIT	05/05/2010
ASI#008 R1 △A	07/01/2010
ASI#005 △1	07/06/2010
ASI#015 △3	07/09/2010
ASI#004 △1	07/12/2010
ASI#008R2 △A	07/19/2010
ASI#010 △A	08/13/2010

GENERAL NOTES:

1. REFER TO ARCHITECTURAL PLANS AND ELEVATIONS FOR COORDINATION OF EXACT LOCATION AND MOUNTING HEIGHTS OF LUMINAIRES AND ELECTRICAL DEVICES.

KEY NOTES:

1. LUMINAIRE TYPE "FCJ" RUN CONTINUOUS IN BAR COUNTER. SEE ARCHITECTURAL PLANS AND DETAILS FOR EXACT LOCATION.
2. NOT USED.
3. FOR FIXTURE MOUNTING REINFORCEMENT SEE STRUCTURAL DETAIL 23/S4102.
4. MOUNT POWER SUPPLY FOR STAIRWELL LIGHTING IN ACCESSIBLE SPACE ABOVE CAFE CEILING. ROUTE 1"C. CONDUIT IN THE 2ND FLOOR SLAB. STUB CONDUIT INTO HANDRAIL AND CONNECT TO HANDRAIL LIGHTING. CIRCUIT TO 1EHA. FIXTURES ARE PHOTOCELL CONTROLLED. ROUTE CIRCUIT THROUGH PHOTOCELL CONTACTOR LOCATED IN MAIN ELECTRICAL ROOM.
5. FIXTURES ARE PHOTOCELL CONTROLLED. ROUTE CIRCUIT THROUGH PHOTOCELL CONTACTOR LOCATED IN THE SOUTH ELECTRICAL ROOM.
6. HANDRAIL WITH INTEGRAL HIGH OUTPUT LED LIGHT FIXTURE PER ARCHITECTURAL PLANS AND DETAILS.

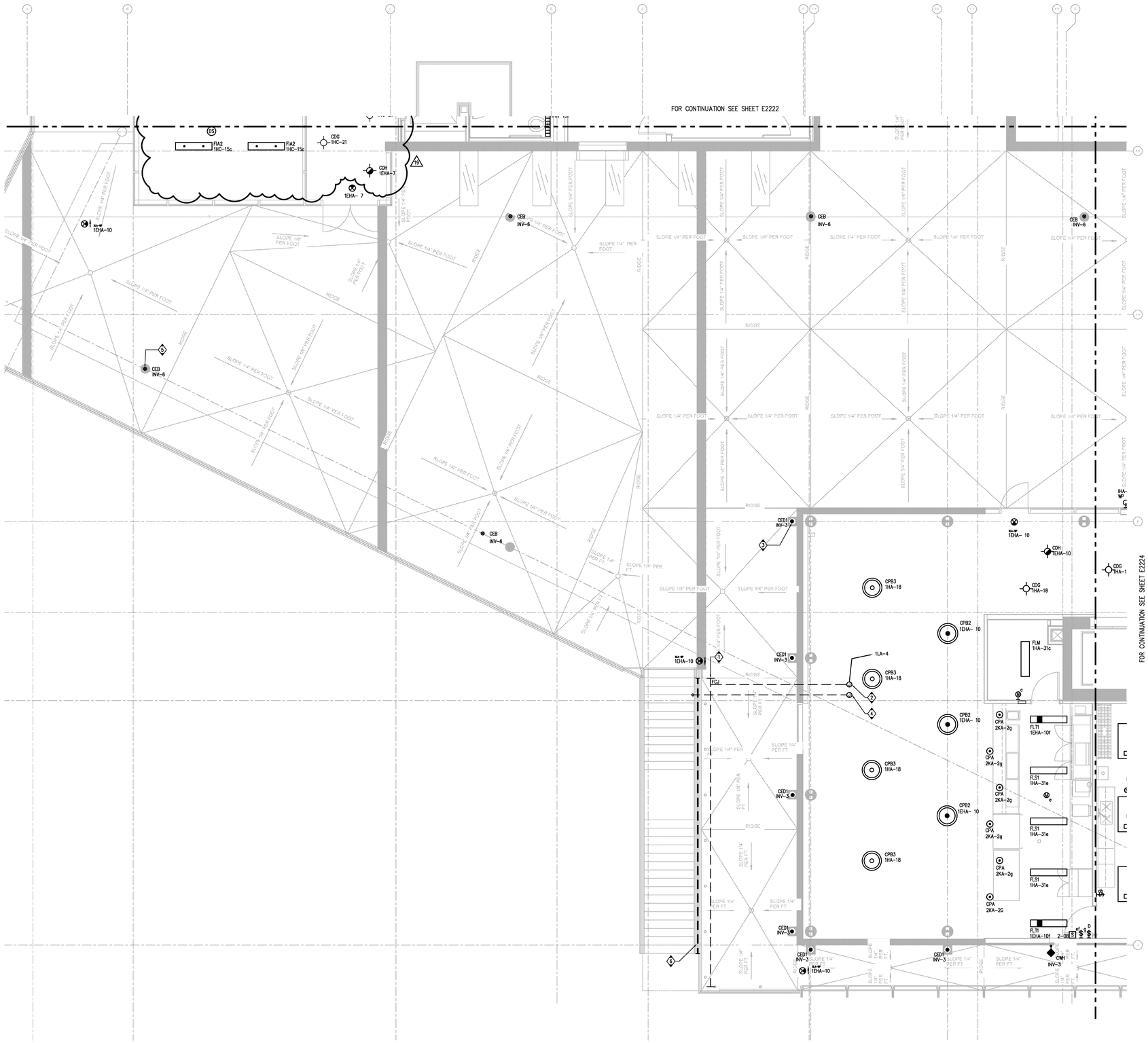

PARTIAL LIGHTING SECOND FLOOR PLAN – ZONE 3

SCALE 1/4" = 1'-0"

1

SANFORD CONSORTIUM FOR REGENERATIVE MEDICINE

2880 TORREY PINES SCENIC DRIVE
LA JOLLA, CALIFORNIA 92037

CONSULTANT

xenergy
Xenergy Inc / San Diego - North
5670 Oberlin Dr
San Diego, CA 92121
858.558.9000 Fax 858.597.0565
XENER 008884

Lankford/Phelps Consortium LLC
855 Oak Grove Avenue, Suite 1400 Menlo Park, CA 94301
650.326.8200 Fax 650.326.8201

FENTRESS | ARCHITECTS
420 Broadway, Denver, CO 80203
303.722.5000

RAVIS DAVIS ARCHITECTS
3401 Fifth Avenue San Diego, CA 92103

STAMP

REGISTERED PROFESSIONAL ENGINEER
E014222
Exp. 06-30-11
ELECTRICAL
STATE OF CALIFORNIA

SHEET NAME
PARTIAL LIGHTING SECOND FLOOR PLAN - ZONE 3

DRAWN BY: Author

PROJECT #: 200725.000

SHEET NUMBER

E2223

Warning: It is a violation of the law for any person, unless acting under the direction of a licensed architect, to alter an item in any way. If an item in this document is altered, the altering architect, if other than the architect of record, shall affixto the item his seal and the notation "altered by" follows by his signiture and the date of such alteration, and the specific description of the alteration.

1/22/2009 4:52:10 PM
File Path: