

ISSUED FOR	DATE
FENTRESS ARCHITECTS	
BID PK #1 100 CD	03.18.09
BID PK #2 100 CD	03.26.09
100% CD	06.08.09
ADA REVIEW	02.26.09
CD-4	01.07.10
CD-4	04.15.10

**SANFORD CONSORTIUM FOR REGENERATIVE MEDICINE**  
 2880 TORREY PINES SCENIC DRIVE  
 LA JOLLA, CALIFORNIA 92037

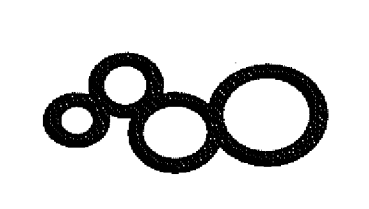

CONSULTANT  
 Landlog/Phelps Consortium, LLC  
 10300 Wilshire Blvd., Suite 1000  
 Los Angeles, CA 90024  
 (310) 207-1234  
 FENTRESS ARCHITECTS  
 411 Broadway, Denver, CO 80202  
 DAVIS DAVIS ARCHITECTS  
 1000 17th Street, Suite 1000  
 Boulder, CO 80502

STAMP  
 LICENSED ARCHITECT  
 Jeffrey W. Olson  
 No. C-31761  
 Exp. 03/31/11  
 1-04-09

SHEET NAME  
 INTERIOR ELEVATIONS

APPROVED  
 FIRE AND RAIN ONLY  
 04-15-2010  
 STATE FIRE MARSHAL  
 CONSULTATION SERVICES

DRAWN BY: Author  
 PROJECT #: 203725.000  
 SHEET NUMBER  
**A8221**

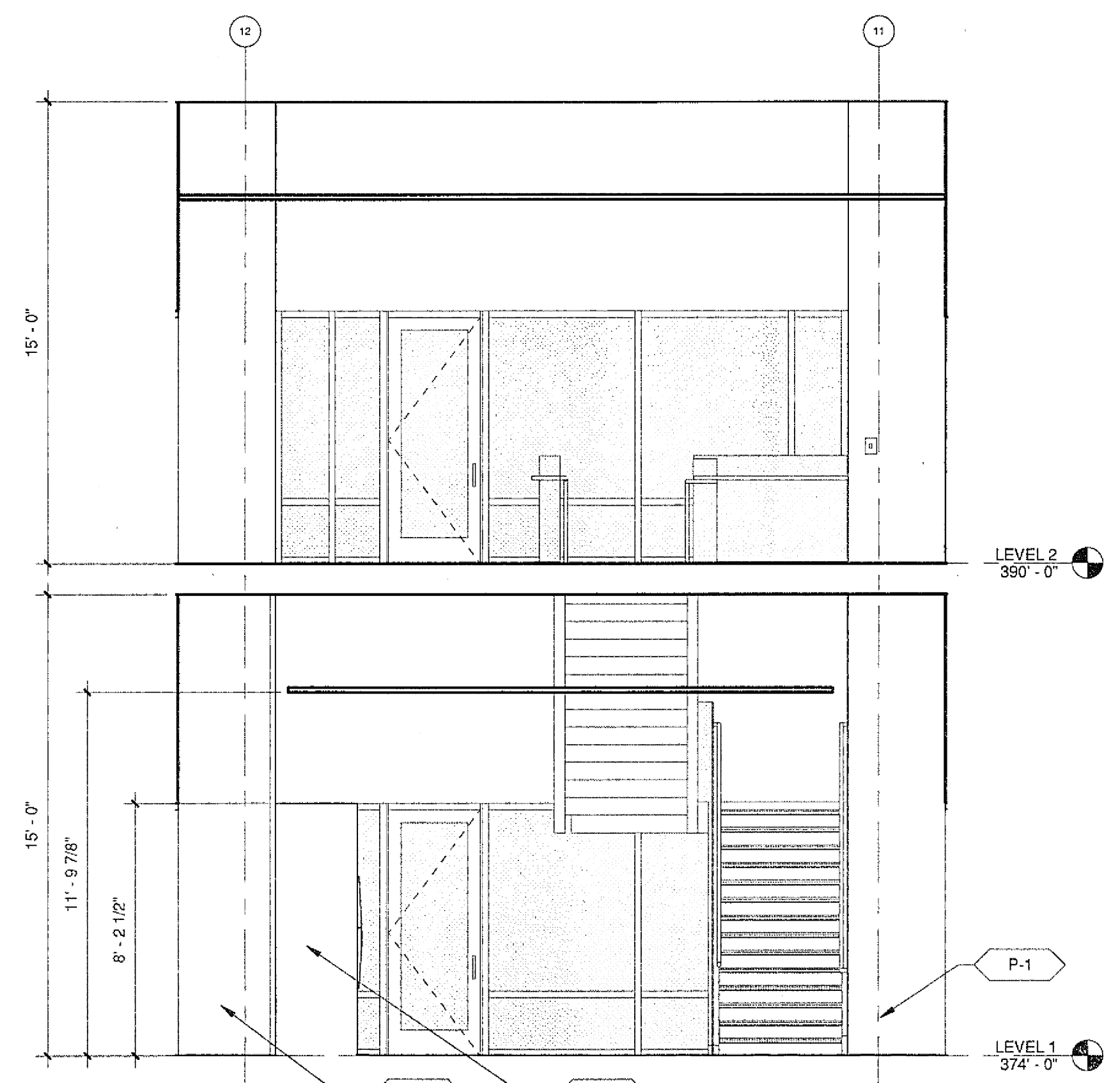
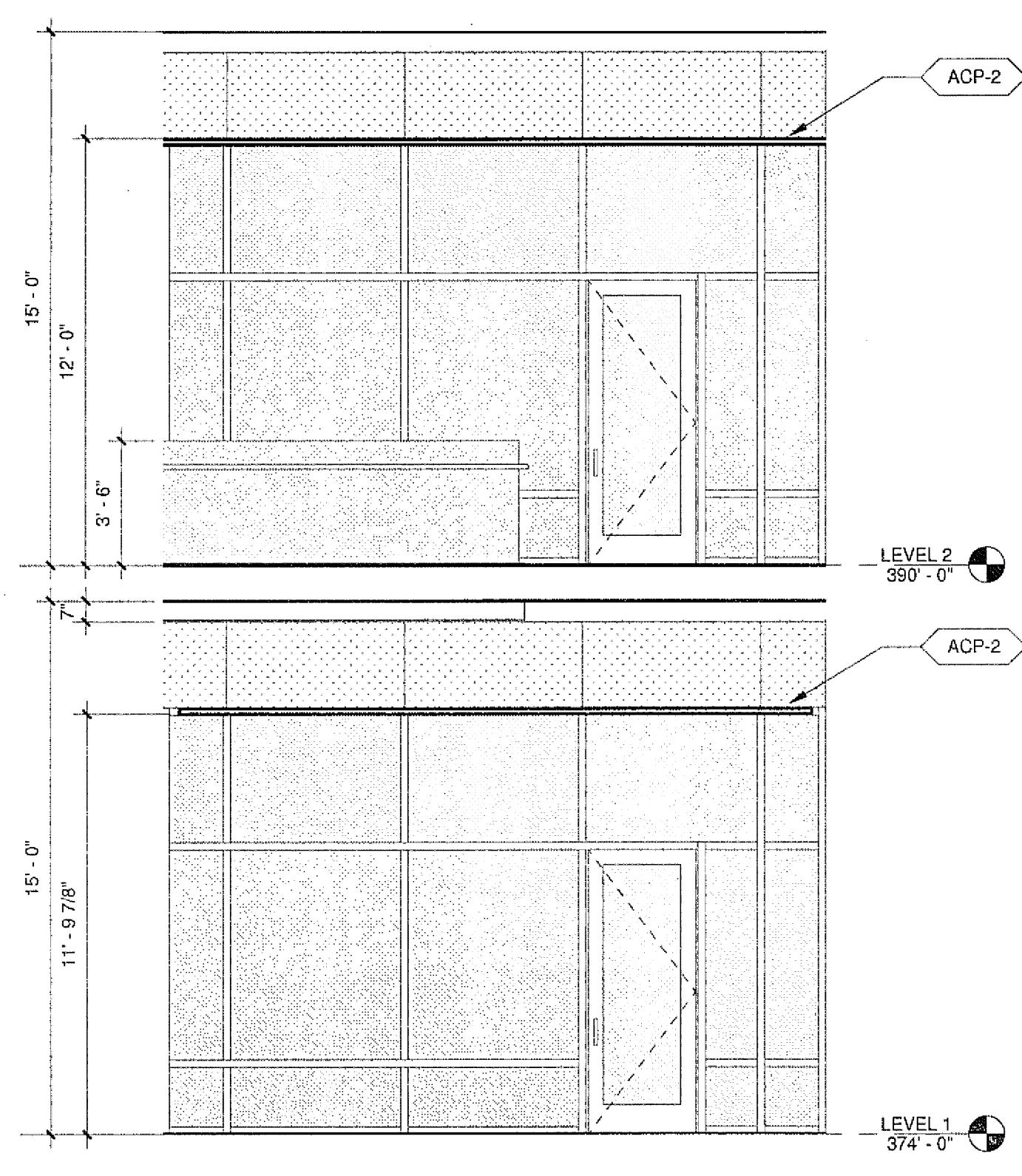
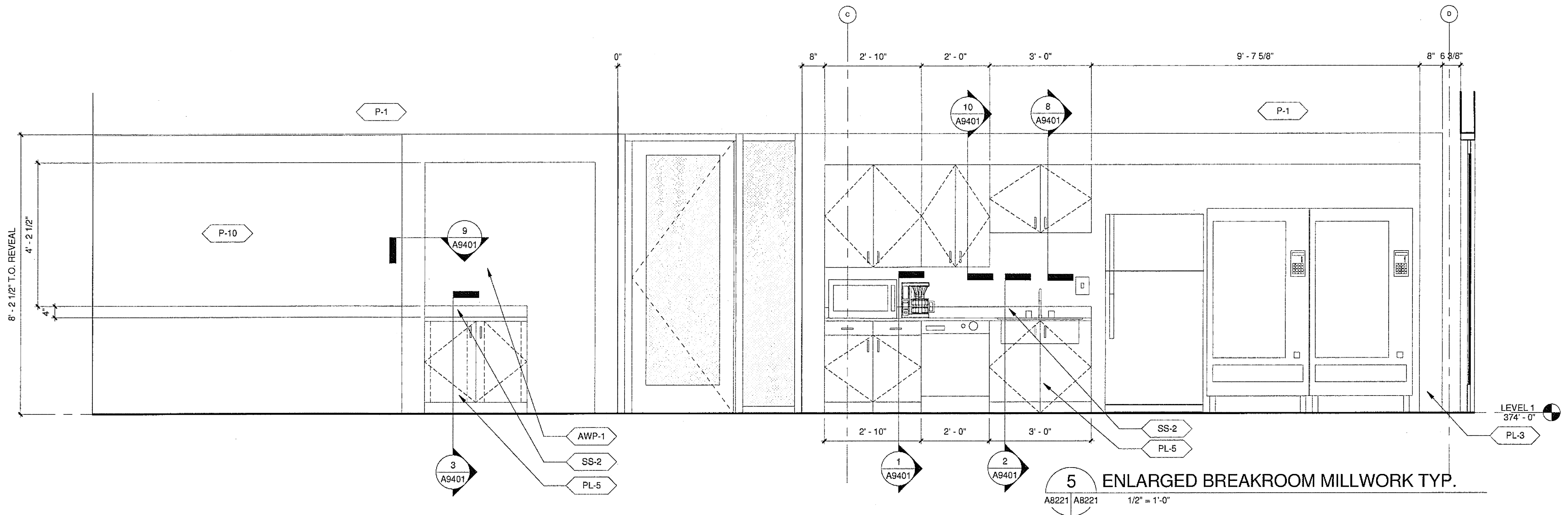
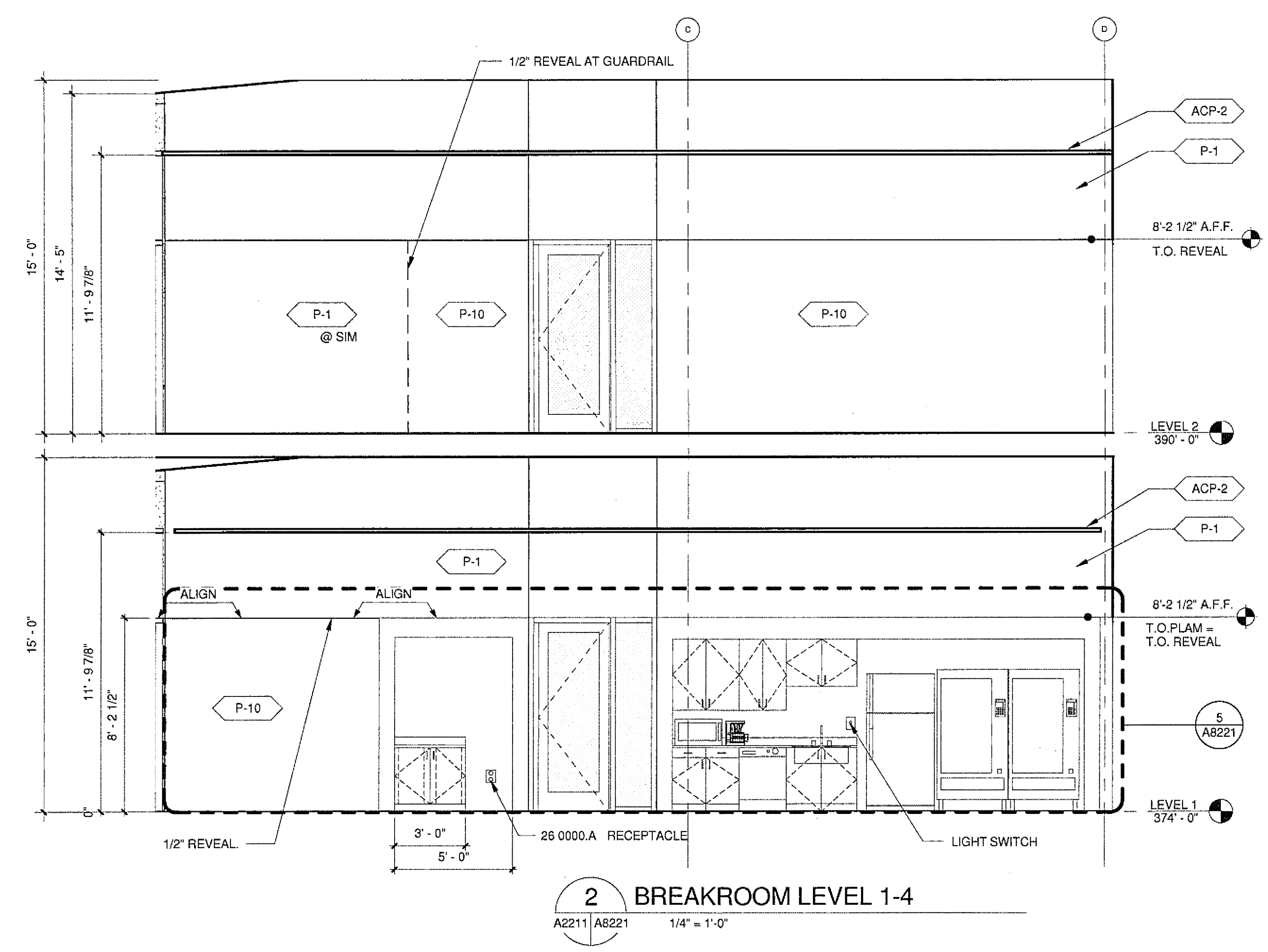
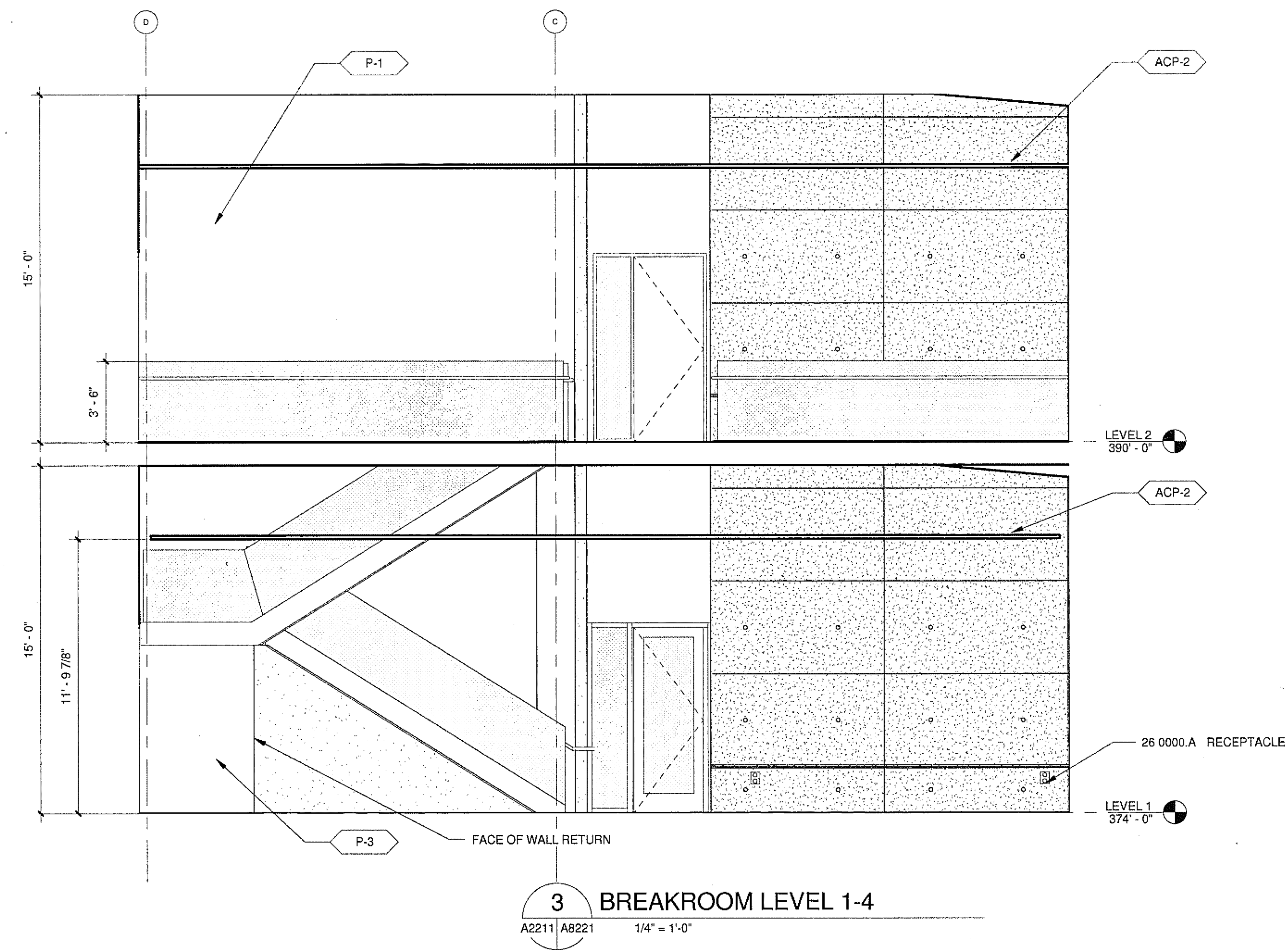

U.C.S.D.	
PRELIMINARY DRAWINGS	<input type="checkbox"/>
PROGRESS DRAWINGS	<input type="checkbox"/>
REVIEW DRAWINGS	<input type="checkbox"/>
CONSTRUCTION DRAWINGS	<input checked="" type="checkbox"/>

4/15/2010 10:06:10 AM  
 C:\FA\Project\200725\_SCFM\_Aesse.Dwg.rvt

Warning: It is a violation of the law for any person, unless acting under the direction of a licensed architect, to alter an item in any way. If an item in this document is altered, the altering architect, if other than the architect of record, shall affix the item his seal and the notation "altered by" followed by his signature and the date of such alteration, and the specific description of the alteration.