

This drawing and the information and design application herein contained is the property of SIEMENS BUILDING TECHNOLOGIES, Inc. and is loaned upon the express condition that the same be returned to SIEMENS BUILDING TECHNOLOGIES, Inc. upon request; all information herein contained shall be treated as secret and confidential; no reproduction of this drawing or part thereof shall be made without the written consent of SIEMENS BUILDING TECHNOLOGIES, Incorporated.



BUILDING ELECTRONIC CONTROLS, INC.
2246 Lindsay Way
Gardens, CA 91740
PHONE: (909) 305-1600
FAX #: (909) 305-1604
LICENSE NO.: 729805
CLASSIFICATION (S): C-7 C10
EXPIRATION DATE: 11/30/2012
RICHARD TAYLOR



- NOTES:**
- ① INTERFACE TO PATIENT ROOM BONE LIGHT, BONE LIGHT & POWER SHALL BE FURNISHED AND INSTALLED BY OTHERS.
 - ② NOT USED
 - ③ INTERFACE TO VEN DOOR / ROLL-DOWN DOOR / SHUTTER FOR RELEASE EQUIPMENT & POWER SHALL BE FURNISHED AND INSTALLED BY OTHERS.
 - ④ INTERFACE FOR MONITORING STATUS OF EQUIPMENT.
 - ⑤ SYNCHRONIZING CONFIGURATION OF ALL PAD PANELS.
 - ⑥ (HSP) ACTIVATION & MONITORING / (HFRS) MONITORING FOR PAD PANELS.
 - ⑦ INTERFACE FOR RELEASE OF MAGNETIC DOOR HOLD OPEN DEVICES.
 - ⑧ INTERFACE FOR RELEASE OF COMBINATION SMOKE FIRE DAMPER CIRCUITS (EXCLUDING ISOLATION ROOMS).
 - ⑨ INTERFACE FOR ELEVATOR RECALL (PRIMARY)
 - ⑩ INTERFACE FOR ELEVATOR RECALL (ALT-RECALL)
 - ⑪ INTERFACE FOR ELEVATOR SHUNT TRIP
 - ⑫ INTERFACE FOR ELEVATOR SHUNT TRIP (BATTERY)
 - ⑬ INTERFACE FOR ELEVATOR CAB LIGHT (STEADY)
 - ⑭ INTERFACE FOR ELEVATOR CAB LIGHT (FLASHING)
 - ⑮ INTERFACE FOR RELEASE OF COMBINATION SMOKE FIRE DAMPER CIRCUITS FOR ISOLATION ROOMS ONLY.
 - ⑯ INTERFACE FOR HVAC SHUTDOWN
 - ⑰ INTERFACE FOR MONITORING OF DISCONNECT SWITCH
 - ⑱ MONITOR MODULE TO MONITOR ASPIRATING SMOKE DETECTION PANEL.
-FIRE 2
-FIRE 1
-TROUBLE
 - ⑲ CONTROL RELAY (HTRI-2) IS PROVIDED FOR ASPIRATING SMOKE DETECTION PANEL RESET
 - ⑳ MONITOR MODULES TO MONITOR PREACTION PANEL
-ALARM
-SUPERVISORY
-TROUBLE
 - ㉑ PROVIDE 120V AC, 200 AMPS DEDICATED CIRCUIT FOR THE POWER SUPPLY
 - ㉒ CONTROL RELAY (HTRI-2) IS PROVIDED FOR DIMMER CONTROLS ACTIVATION

- MXL VOICE XL3 SYSTEMS
- XLS FS-250 EST3 OTHER

OSHPD NO. #: IL-072072-30

Rev No.	Date	Remarks	Initial
07/20/12		DESIGN REVISION	
11/22/11		DESIGN REVISION	
07/22/11		DESIGN REVISION	
05/02/11		FULLERTON FIRE DEPARTMENT CORRECTIONS	
11/30/10		DISPATCH	
07/30/10		DISPATCH	
11/05/09		BACKGROUND REVISIONS	

Drawn	H. JEANG
Checked	-
Approved	-
Date	07.30.09
Scale	0'-1/16" = 1'-0"

FIRE ALARM FLOORPLAN LEVEL 2 - COMPOSITE

Job Number: 440P-056306
Project: CHILDRENS HOSPITAL OF ORANGE COUNTY - TOWER II
455 SOUTH MAIN STREET
ORANGE, CALIFORNIA 92668-3874

Drawing Number: EF1.20

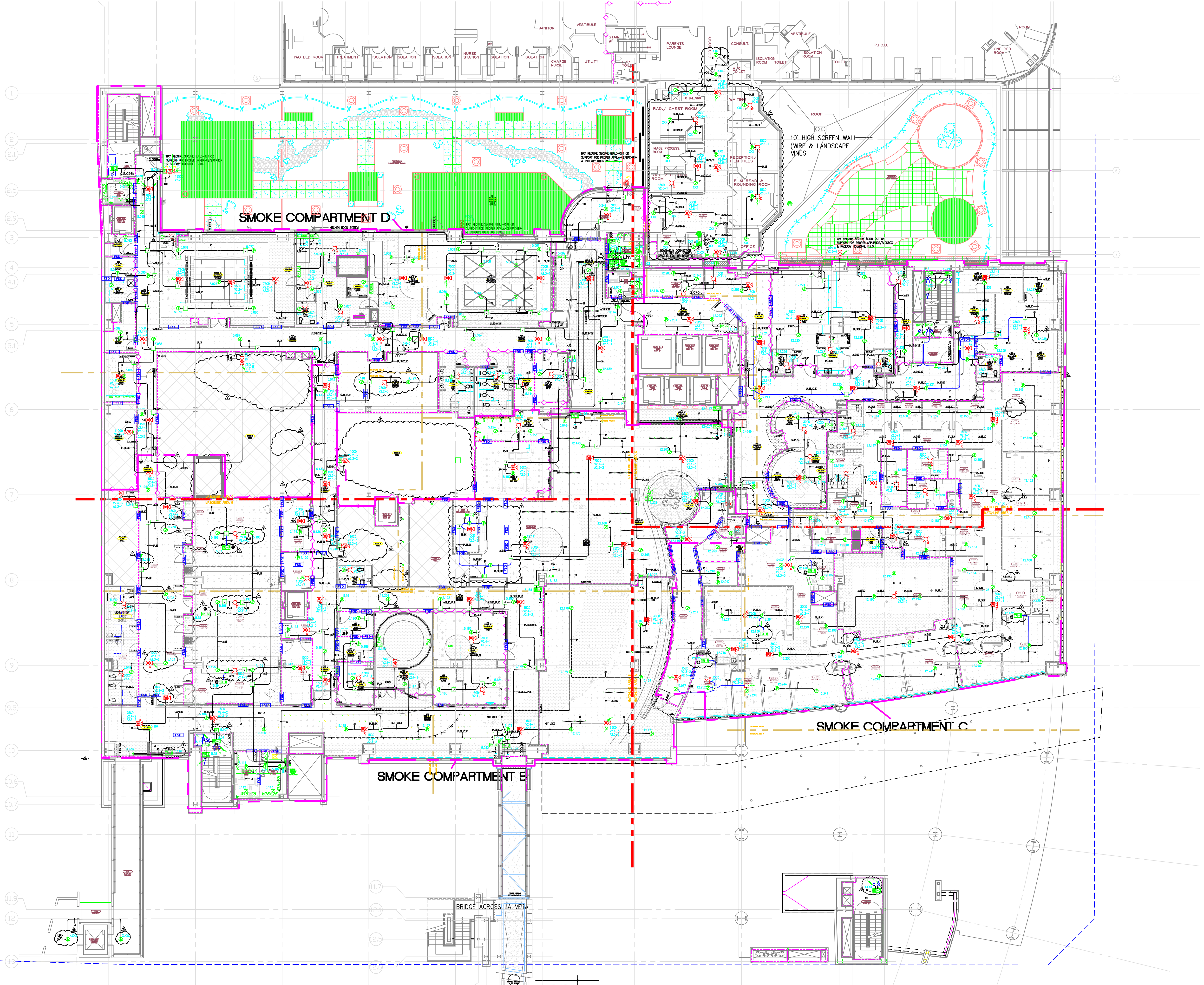

MCCARTHY APPROVAL

A. Approved as noted for Architectural Review
 B. Review and Revisit
 C. Rejected

This review is for general conformance with Plans and Specifications only. Any deviations from same are noted on this form. The Engineer shall not be held responsible for any errors or omissions on drawings or specifications. Review shall not constitute a complete check of drawings and specifications. The Engineer shall retain the responsibility for any error or deviation from contract requirements.

By: _____ Date: _____
SHEP DRAWING REFERENCE NO.

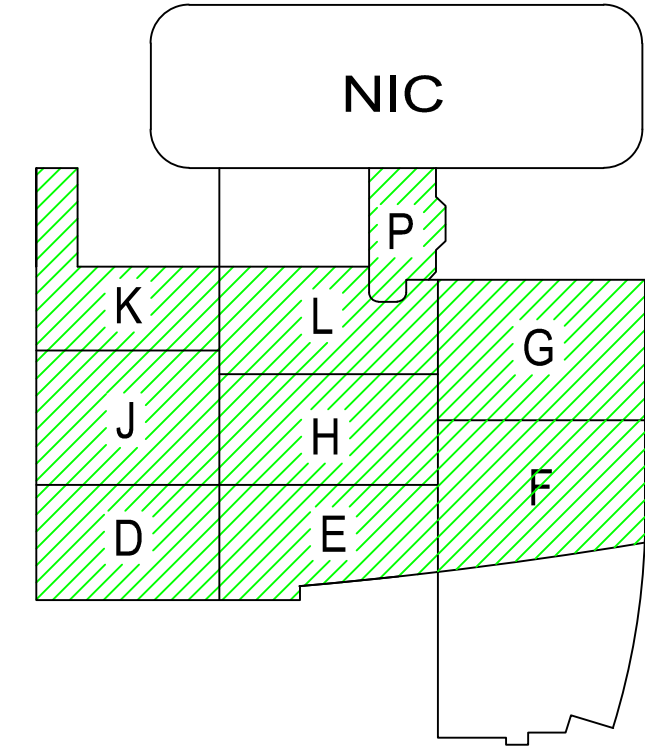
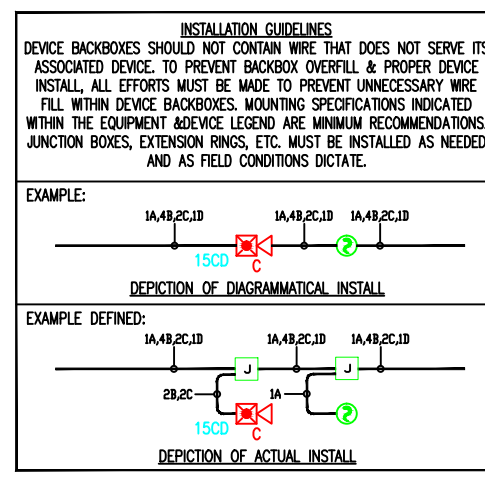

4.) AS FIELD CONDITIONS DICTATE ACTUAL RACEWAY INSTALLATIONS, DEVICE BACK BOXES AND JUNCTION BOXES SHALL BE SIZED PER FIELD INSTALLING CONDITIONS. DEVICE BACK BOX SIZES INDICATED WITHIN THIS DRAWING PACKAGE ARE MINIMUM REQUIREMENTS ONLY. AN INCREASE IN BACK BOX DEPTH, ADDITION OF EXTENSION BOX/RING, ETC. MAY BE REQUIRED IN ORDER TO PROPERLY ACCOMMODATE FOR WIRE QUANTITIES INSTALLED WITHIN THE RACEWAY.

3.) THE INSTALLATION OF DEVICE BACKBOXES & WIRE SHALL BE SIZED AND INSTALLED PER CEC. IN ADDITION SUCH BOXES & WIRE SHALL BE INSTALLED IN A MANNER AS TO ALLOW FOR THE EASE OF DEVICE INSTALLATION. THE INSTALLATION OF DEVICES WHICH REQUIRE EXCESSIVE FORCE, THE PINCHING OF WIRES, RESULT IN GROUND FAULTS, ETC. IN ORDER TO PROPERLY SEAT THE DEVICE TO IT'S FINISHED SURFACE SHALL BE CONSIDERED UNACCEPTABLE AND A NON-SIEMENS INSTALLATION STANDARD.

2.) ADDITIONAL JUNCTION BOXES NOT SHOWN WITHIN THESE PLANS MAY BE REQUIRED TO ACCOMMODATE PROPER RACEWAY INSTALLATIONS & SIZING. IT IS THE ELECTRICAL CONTRACTORS RESPONSIBILITY TO DETERMINE THE NECESSARY AMOUNT OF JUNCTION BOXES/EXTENSION RINGS REQUIRED.

1.) ALL RACEWAY RUNS INDICATED WITHIN THIS DRAWING PACKAGE ARE SHOWN DIAGRAMMATICALLY AND ARE FOR CIRCUITING PURPOSES ONLY. ALL RUNS SHOWN SHOULD NOT SERVE IN ANY WAY AS AN ACTUAL ROUTING GUIDE FOR INSTALLATION OF RACEWAYS. EXACT INSTALL LOCATION SHALL BE FIELD DETERMINED.

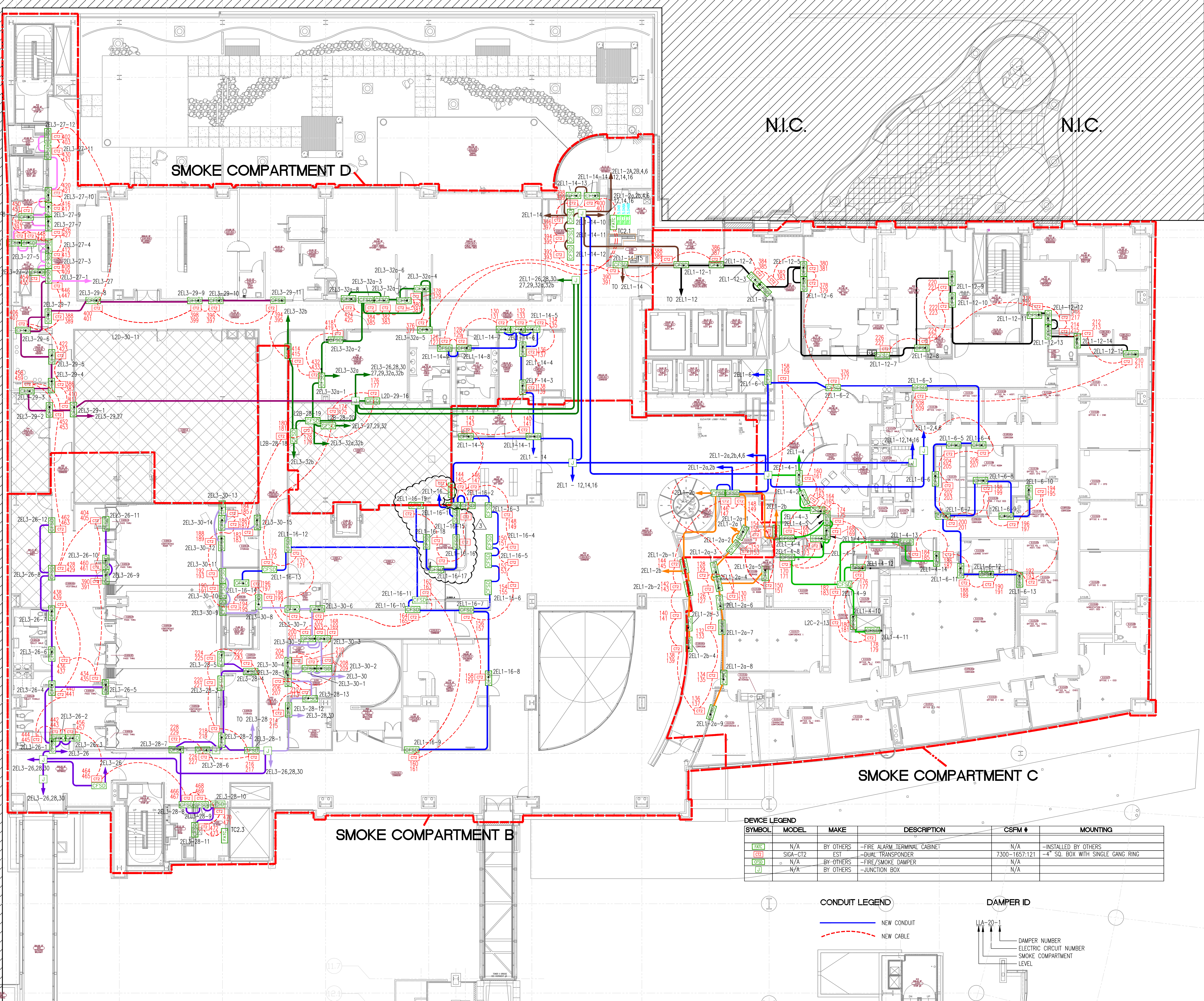

DAMPER MONITORING SYSTEM

**CHILDRENS HOSPITAL OF
 ORANGE COUNTY - TOWER II
 455 SOUTH MAIN STREET
 ORANGE, CALIFORNIA 92868-3874**

REVISIONS

ISSUED FOR	DATE
ISSUED FOR PLANCHECK	03/08/11
DESIGN REVISION	07/18/11
DESIGN REVISION	11/22/11
DESIGN REVISION	11/06/12

**RECORD
DRAWINGS**

THESE DRAWINGS HAVE BEEN PREPARED BY BEC EXCLUSIVELY FOR INSTALLATION BY BEC. BEC ACCEPTS NO LIABILITY FOR CLAIMS BY OTHERS IF BEC IS NOT THE INSTALLER. THESE DRAWINGS ARE INSTRUMENTS OF SERVICE AND ARE THE PROPERTY OF BEC. ALL DESIGN AND OTHER INFORMATION CONTAINED ON THESE DRAWINGS ARE FOR USE ON THE SPECIFIED PROJECT, INSTALLED ONLY BY BEC, AND SHALL NOT BE REPRODUCED, COPIED, USED TO OBTAIN PERMITS OR USED TO COMPLETE THIS PROJECT OR ANY OTHER PROJECT, BY OTHERS, WITHOUT FIRST OBTAINING THE EXPRESSED WRITTEN PERMISSION AND CONSENT OF BEC. THESE DRAWINGS SHALL NOT BE ASSIGNED TO A THIRD PARTY WITHOUT WRITTEN PERMISSION AND CONSENT FROM BEC. USE OF THESE DRAWINGS IN ANY SUCH MANNER WITHOUT BEC'S WRITTEN CONSENT SHALL CONSTITUTE TOTAL INDEMNIFICATION OF BEC LIABILITY.



SYMBOL	MODEL	MAKE	DESCRIPTION	CSFM #	MOUNTING
[FAC]	N/A	BY OTHERS	-FIRE ALARM TERMINAL CABINET	N/A	-INSTALLED BY OTHERS
[CT2]	SIGA-CT2	EST	-DUAL TRANSPONDER	7300-1657121	-4" SQ. BOX WITH SINGLE GANG RING
[CS20]	N/A	BY OTHERS	-FIRE SMOKE DAMPER	N/A	N/A
[J]	N/A	BY OTHERS	-JUNCTION BOX	N/A	N/A

CONDUIT LEGEND

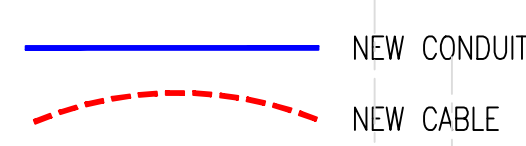

DAMPER ID

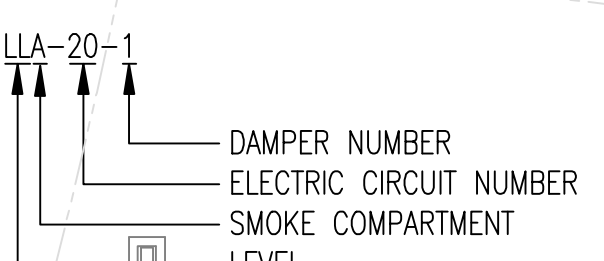

DRAWING DATE: 03/08/11
 SCALE: 1/16" = 1'-0"
 FILE NAME: FA000LDWG
 DESIGNED BY: C.S.
 PROJECT MANAGER: KYLE OBERMIRE
 CONTACT NUMBER: (909) 305-1600

SHEET TITLE
**DAMPER MONITORING
 SYSTEM
 LEVEL 2**
 SHEET No.
FA-02.3

This drawing and the information and design application herein contained is the property of SIEMENS BUILDING TECHNOLOGIES, Inc. and is loaned upon the express condition that the same be returned to SIEMENS BUILDING TECHNOLOGIES, Inc. upon request; all information herein contained shall be treated as secret and confidential; no reproduction of this drawing or part thereof shall be made without the written consent of SIEMENS BUILDING TECHNOLOGIES, Incorporated.



BUILDING ELECTRONIC CONTROLS, INC.
2246 Lindsay Way
Gardens, CA 91740
PHONE: (909) 305-1600
FAX #: (909) 305-1604
LICENSE NO.: 729805
CLASSIFICATION (S): C-7 C10
EXPIRATION DATE: 11/30/2012
RICHARD TAYLOR



- NOTES:**
- ① INTERFACE TO PATIENT ROOM BOME LIGHT, BOME LIGHT & POWER SHALL BE FURNISHED AND INSTALLED BY OTHERS.
 - ② NOT USED
 - ③ INTERFACE TO VEN DOOR / ROLL-DOWN DOOR / SHUTTER FOR RELEASE EQUIPMENT & POWER SHALL BE FURNISHED AND INSTALLED BY OTHERS.
 - ④ INTERFACE FOR MONITORING STATUS OF EQUIPMENT.
 - ⑤ SYNCHRONIZING CONFIGURATION OF ALL PAD PANELS.
 - ⑥ (HPI) ACTIVATION & MONITORING / (HPI-S) MONITORING FOR PAD PANELS.
 - ⑦ INTERFACE FOR RELEASE OF MAGNETIC DOOR HOLD OPEN DEVICES.
 - ⑧ INTERFACE FOR RELEASE OF COMBINATION SMOKE FIRE DAMPER CIRCUITS (EXCLUDING ISOLATION ROOMS).
 - ⑨ INTERFACE FOR ELEVATOR RECALL (PRIMARY)
 - ⑩ INTERFACE FOR ELEVATOR RECALL (ALT-RECALL)
 - ⑪ INTERFACE FOR ELEVATOR SHUNT TRIP
 - ⑫ INTERFACE FOR ELEVATOR SHUNT TRIP (BATTERY)
 - ⑬ INTERFACE FOR ELEVATOR CAB LIGHT (STEADY)
 - ⑭ INTERFACE FOR ELEVATOR CAB LIGHT (FLASHING)
 - ⑮ INTERFACE FOR RELEASE OF COMBINATION SMOKE FIRE DAMPER CIRCUITS FOR ISOLATION ROOMS ONLY.
 - ⑯ INTERFACE FOR HVAC SHUTDOWN
 - ⑰ INTERFACE FOR MONITORING OF DISCONNECT SWITCH
 - ⑱ MONITOR MODULE TO MONITOR ASPIRATING SMOKE DETECTION PANEL.
-PRE-ALARM -FIRE 2
-FIRE 1 -TROUBLE
 - ⑲ CONTROL RELAY (HTRI-2) IS PROVIDED FOR ASPIRATING SMOKE DETECTION PANEL RESET
 - ⑳ MONITOR MODULES TO MONITOR PREACTION PANEL
-ALARM
-SUPERVISORY
-TROUBLE
 - ㉑ PROVIDE 120V AC, 200 AMPS DEDICATED CIRCUIT FOR THE POWER SUPPLY
 - ㉒ CONTROL RELAY (HTRI-2) IS PROVIDED FOR DIMMER CONTROLS ACTIVATION

MCCARTHY APPROVAL

A. Approved as noted for Architectural Review
 B. Review and Release
 C. Rejected

This review is for general conformance with Plans and Specifications only. Any deviation from same not clearly noted by the Designer has not been intended. Reviewer shall not constitute a complete check of detailed dimensions or data to serve as release the Designer of contractual responsibility for any error or deviation from contract requirements.

McCarthy

By: _____ Date: _____
 CHIEF DRAWING ENGINEER

- MXL VOICE XL3 SYSTEMS
- XLS FS-250 EST3 OTHER

OSHPD NO. #: IL-072072-30

Rev No.	Date	Revision
07/20/12		DESIGN REVISION
11/27/11		DESIGN REVISION
07/27/11		DESIGN REVISION
05/02/11		FULLERTON FIRE DEPARTMENT CORRECTIONS
11/30/10		DISPATCH
07/30/10		DISPATCH
11/05/09		BACKGROUND REVISIONS

Rev No.	Date	Remarks	Initial
		Drawn	H,JEANG
		Checked	-
		Approved	-
	07.30.09	Date	
	0'-1/4" = 1'-0"	Scale	

FIRE ALARM FLOORPLAN
LEVEL 2 - AREA A

Job Number: 440P-056306

Project: CHILDRENS HOSPITAL OF ORANGE COUNTY - TOWER II
455 SOUTH MAIN STREET
ORANGE, CALIFORNIA 92668-3874

Drawing Number: EF3.2A

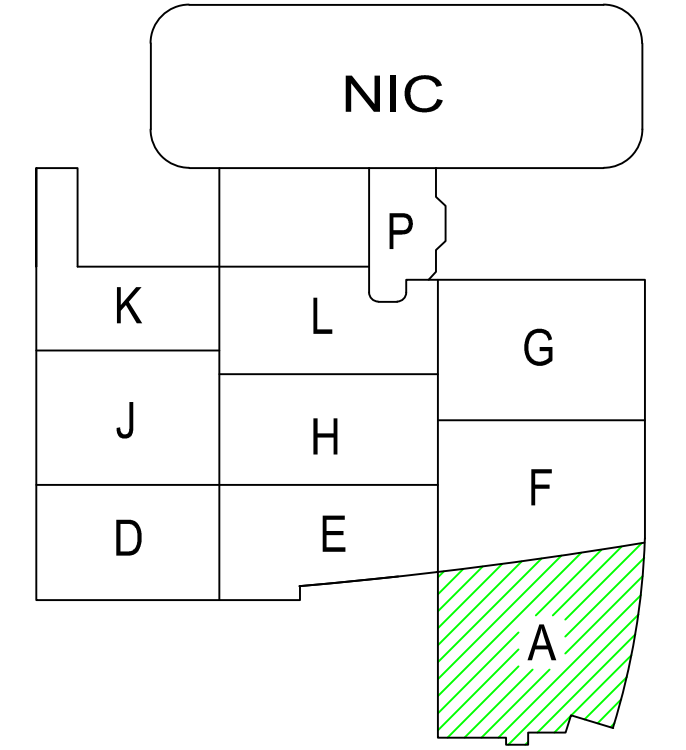
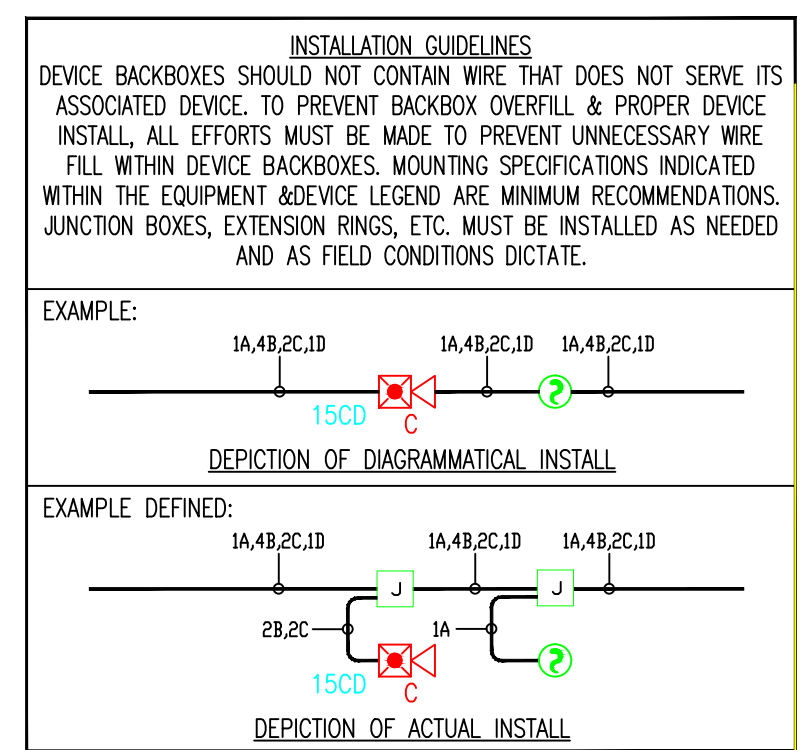
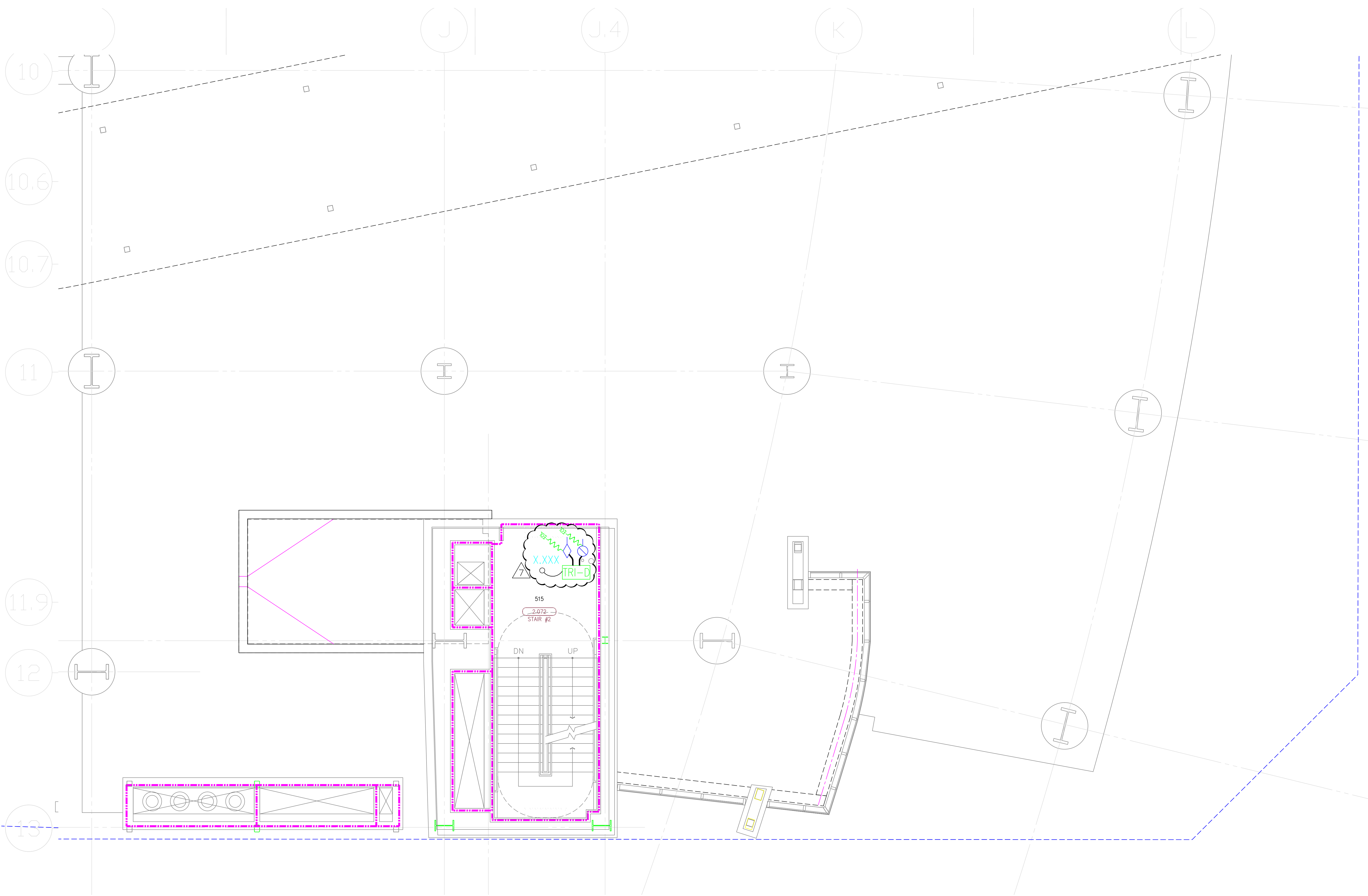

4.) AS FIELD CONDITIONS DICTATE ACTUAL RACEWAY INSTALLATIONS, DEVICE BACK BOXES AND JUNCTION BOXES SHALL BE SIZED PER FIELD INSTALLING CONDITIONS. DEVICE BACK BOX SIZES INDICATED WITHIN THIS DRAWING PACKAGE ARE MINIMUM REQUIREMENTS ONLY. AN INCREASE IN BACK BOX DEPTH, ADDITION OF EXTENSION BOX/RING, ETC. MAY BE REQUIRED IN ORDER TO PROPERLY ACCOMMODATE FOR WIRE QUANTITIES INSTALLED WITHIN THE RACEWAY.

3.) THE INSTALLATION OF DEVICE BACKBOXES & WIRE SHALL BE SIZED AND INSTALLED PER CEC. IN ADDITION SUCH BOXES & WIRE SHALL BE INSTALLED IN A MANNER AS TO ALLOW FOR THE EASE OF DEVICE INSTALLATION. THE INSTALLATION OF DEVICES WHICH REQUIRE EXCESSIVE FORCE, THE PINCHING OF WIRES, RESULT IN GROUND FAULTS, ETC. IN ORDER TO PROPERLY SEAT THE DEVICE TO IT'S FINISHED SURFACE SHALL BE CONSIDERED UNACCEPTABLE AND A NON-SIEMENS INSTALLATION STANDARD.

2.) ADDITIONAL JUNCTION BOXES NOT SHOWN WITHIN THESE PLANS MAY BE REQUIRED TO ACCOMMODATE PROPER RACEWAY INSTALLATIONS & SIZING. IT IS THE ELECTRICAL CONTRACTORS RESPONSIBILITY TO DETERMINE THE NECESSARY AMOUNT OF JUNCTION BOXES/EXTENSION RINGS REQUIRED.

1.) ALL RACEWAY RUNS INDICATED WITHIN THIS DRAWING PACKAGE ARE SHOWN DIAGRAMMATICALLY AND ARE FOR CIRCUITING PURPOSES ONLY. ALL RUNS SHOWN SHOULD NOT SERVE IN ANY WAY AS AN ACTUAL ROUTING GUIDE FOR INSTALLATION OF RACEWAYS. EXACT INSTALL LOCATION SHALL BE FIELD DETERMINED.

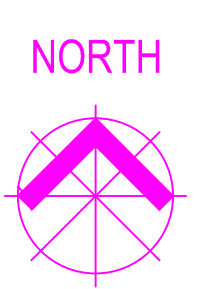

This drawing and the information and design application herein contained is the property of SIEMENS BUILDING TECHNOLOGIES, Inc. and is loaned upon the express condition that the same be returned to SIEMENS BUILDING TECHNOLOGIES, Inc. upon request; all information herein contained shall be treated as secret and confidential; no reproduction of this drawing or part thereof shall be made without the written consent of SIEMENS BUILDING TECHNOLOGIES, Incorporated.



BUILDING ELECTRONIC CONTROLS, INC.
 2246 Lindsay Way
 Glenboro, CA 91740
 PHONE: (909) 305-1600
 FAX #: (909) 305-1604
 LICENSE NO.: 729805
 CLASSIFICATION: E1, C-7, C10
 EXPIRATION DATE: 11/30/2012
 RICHARD TAYLOR

- NOTES:
- INTERFACE TO PATIENT ROOM BONE LIGHT, BONE LIGHT & POWER SHALL BE FURNISHED AND INSTALLED BY OTHERS.
 - NOT USED
 - INTERFACE TO VENU DOOR / ROLL-DOWN DOOR / SHUTTER FOR RELEASE EQUIPMENT & POWER SHALL BE FURNISHED AND INSTALLED BY OTHERS.
 - INTERFACE FOR MONITORING STATUS OF EQUIPMENT.
 - SYNCHRONIZING CONFIGURATION OF ALL PAD PANELS.
 - DEP ACTIVATION & MONITORING / GTRI-RO MONITORING FOR PAD PANELS.
 - INTERFACE FOR RELEASE OF MAGNETIC DOOR HOLD OPEN DEVICES.
 - INTERFACE FOR RELEASE OF COMBINATION SMOKE FIRE DAMPER CIRCUITS (EXCLUDING ISOLATION ROOMS).
 - INTERFACE FOR ELEVATOR RECALL (PRIMARY).
 - INTERFACE FOR ELEVATOR RECALL (ALT-RECALL).
 - INTERFACE FOR ELEVATOR SHUNT TRIP.
 - INTERFACE FOR ELEVATOR SHUNT TRIP (BATTERY).
 - INTERFACE FOR ELEVATOR CAB LIGHT (STEADY).
 - INTERFACE FOR ELEVATOR CAB LIGHT (FLASHING).
 - INTERFACE FOR RELEASE OF COMBINATION SMOKE FIRE DAMPER CIRCUITS FOR ISOLATION ROOMS ONLY.
 - INTERFACE FOR HVAC SHUTDOWN.
 - INTERFACE FOR MONITORING OF DISCONNECT SWITCH.
 - MONITOR MODULE TO MONITOR ASPIRATING SMOKE DETECTION PANEL.
 -PRE-ALARM -FIRE 2
 -FIRE 1 -TROUBLE
 - CONTROL RELAY (GTRI-RO) IS PROVIDED FOR ASPIRATING SMOKE DETECTION PANEL RESET.
 - MONITOR MODULES TO MONITOR PREACTION PANEL.
 -ALARM -SUPERVISORY
 -TROUBLE
 - PROVIDE 120V AC, 200 AMP DEDICATED CIRCUIT FOR THE POWER SUPPLY.
 - CONTROL RELAY (GTRI-RO) IS PROVIDED FOR DIMMER CONTROLS ACTIVATION.

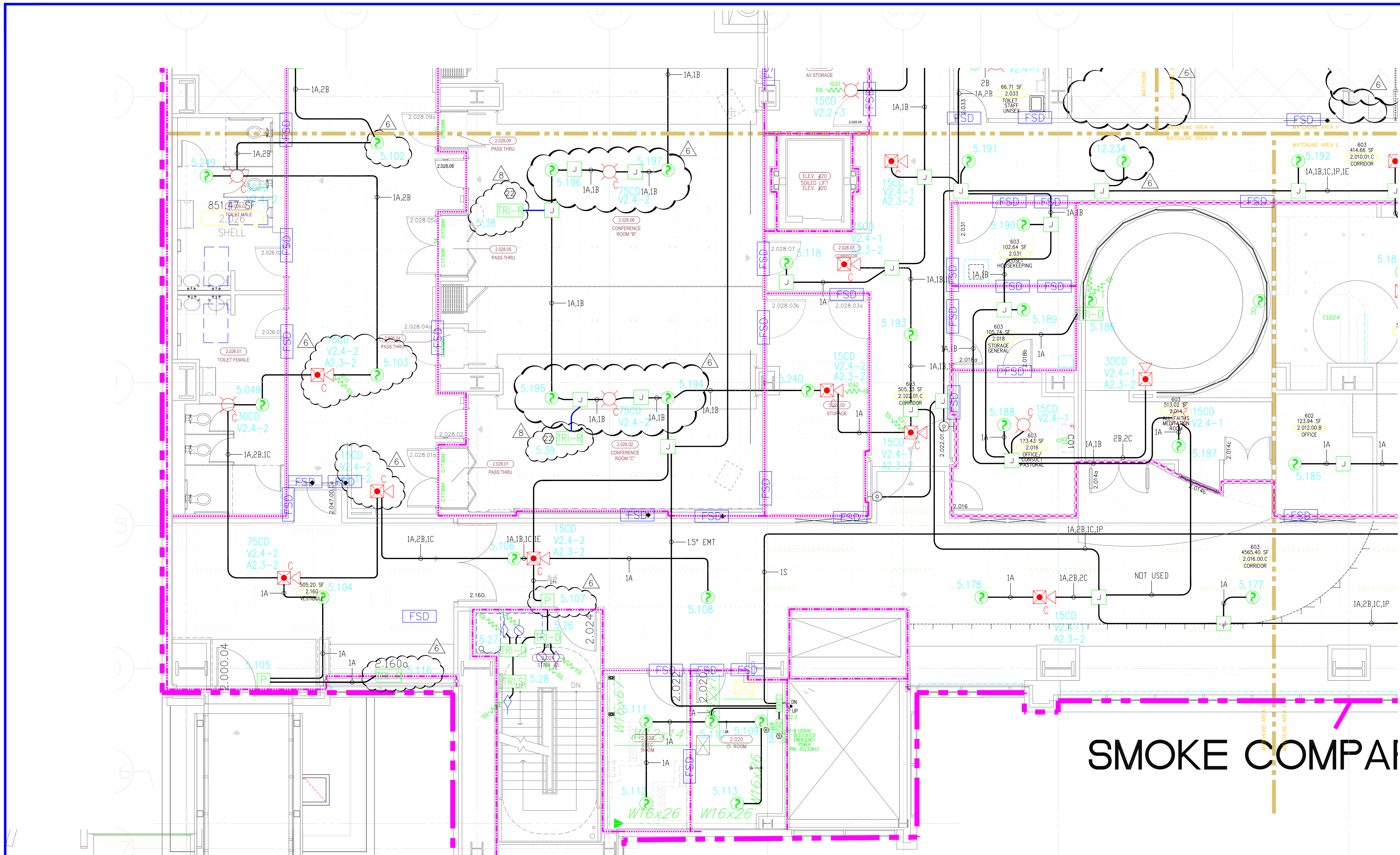

SMOKE COMPAIN

- MXL VOICE XL3 SYSTEMS
- XLS FS-250 EST3 OTHER

OSHPD NO. #: IL-072072-30

Rev No.	Date	Remarks	Initial
07/20/12		DESIGN REVISION	
11/23/11		DESIGN REVISION	
07/23/11		DESIGN REVISION	
05/02/11		FULLERTON FIRE DEPARTMENT CORRECTIONS	
11/30/10		DISPATCH	
07/30/10		DISPATCH	
11/05/09		BACKGROUND REVISIONS	

Drawn: H. JEANG
 Checked: -
 Approved: -
 Date: 07.30.09
 Scale: 0" = 1/4" = 1'-0"

FIRE ALARM FLOORPLAN
 LEVEL 2 - AREA D

Job Number: 440P-056306

Project: CHILDRENS HOSPITAL OF ORANGE COUNTY - TOWER II
 455 SOUTH MAIN STREET
 ORANGE, CALIFORNIA 92668-3874

Drawing Number: EF3.2D

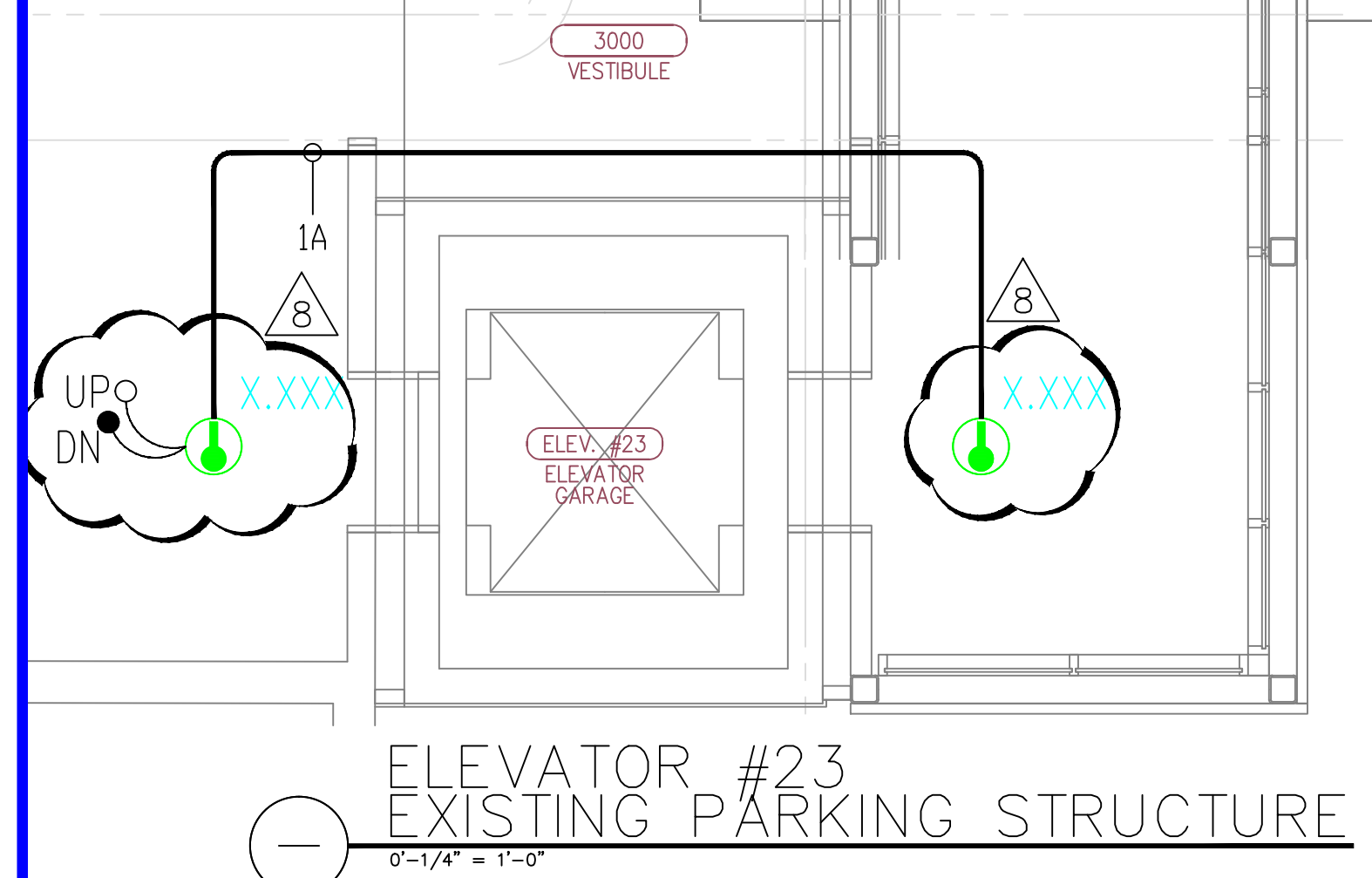

MCCARTHY APPROVAL

A. Approved as noted for Architectural Review
 B. Review and Re-submit
 C. Rejected

This review is for general conformance with Plans and Specifications only. Any deviations from same are not covered by this approval. Review shall not constitute a complete check of drawings. Approval does not constitute a release of the Designer's responsibility for any error or deviation from contract requirements.

By: _____ Date: _____
 SHEP DRAWING REFERENCE NO.

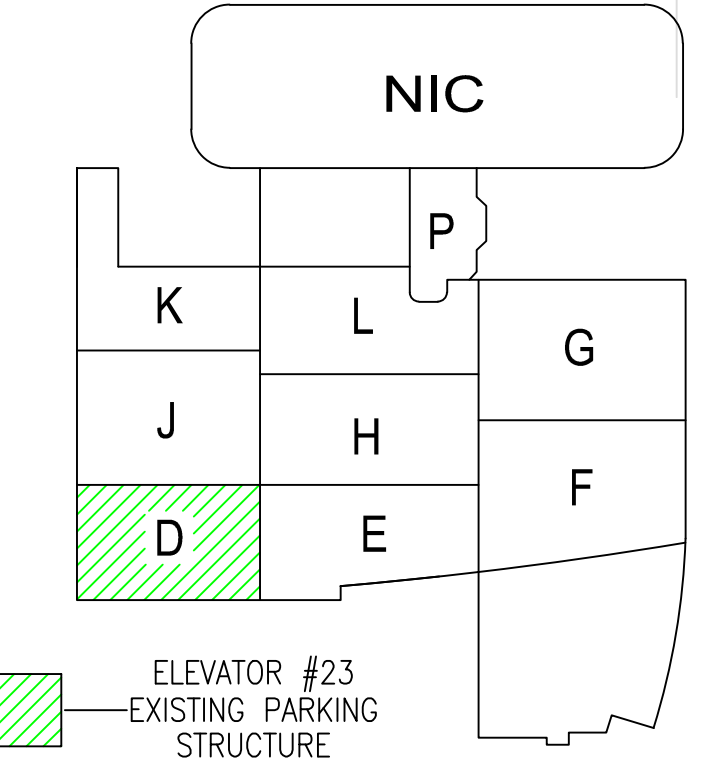
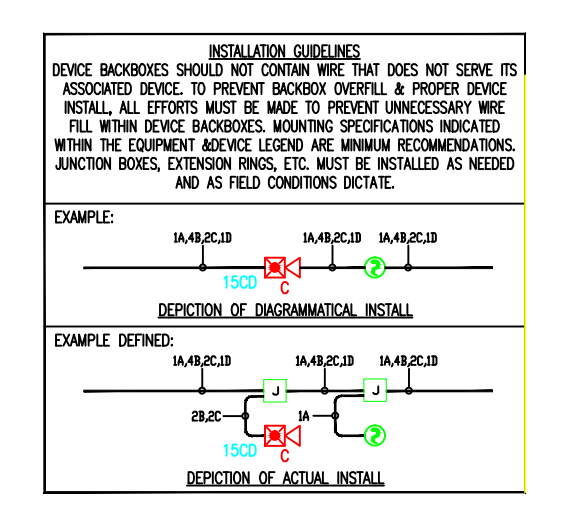

4.) AS FIELD CONDITIONS DICTATE ACTUAL RACEWAY INSTALLATIONS, DEVICE BACK BOXES AND JUNCTION BOXES SHALL BE SIZED PER FIELD INSTALLING CONDITIONS. DEVICE BACK BOX SIZES INDICATED WITHIN THIS DRAWING PACKAGE ARE MINIMUM REQUIREMENTS ONLY. AN INCREASE IN BACK BOX DEPTH, ADDITION OF EXTENSION BOX/RING, ETC. MAY BE REQUIRED IN ORDER TO PROPERLY ACCOMMODATE FOR WIRE QUANTITIES INSTALLED WITHIN THE RACEWAY.

3.) THE INSTALLATION OF DEVICE BACKBOXES & WIRE SHALL BE SIZED AND INSTALLED PER CEC. IN ADDITION SUCH BOXES & WIRE SHALL BE INSTALLED IN A MANNER AS TO ALLOW FOR THE EASE OF DEVICE INSTALLATION. THE INSTALLATION OF DEVICES WHICH REQUIRE EXCESSIVE FORCE, THE PINCHING OF WIRES, RESULT IN GROUND FAULTS, ETC. IN ORDER TO PROPERLY SEAT THE DEVICE TO IT'S FINISHED SURFACE SHALL BE CONSIDERED UNACCEPTABLE AND A NON-SIEMENS INSTALLATION STANDARD.

2.) ADDITIONAL JUNCTION BOXES NOT SHOWN WITHIN THESE PLANS MAY BE REQUIRED TO ACCOMMODATE PROPER RACEWAY INSTALLATIONS & SIZING. IT IS THE ELECTRICAL CONTRACTORS RESPONSIBILITY TO DETERMINE THE NECESSARY AMOUNT OF JUNCTION BOXES/EXTENSION RINGS REQUIRED.

1.) ALL RACEWAY RUNS INDICATED WITHIN THIS DRAWING PACKAGE ARE SHOWN DIAGRAMMATICALLY AND ARE FOR CIRCUITING PURPOSES ONLY. ALL RUNS SHOWN SHOULD NOT SERVE IN ANY WAY AS AN ACTUAL ROUTING GUIDE FOR INSTALLATION OF RACEWAYS. EXACT INSTALL LOCATION SHALL BE FIELD DETERMINED.

This drawing and the information and design application herein contained is the property of SIEMENS BUILDING TECHNOLOGIES, Inc. and is loaned upon the express condition that the same be returned to SIEMENS BUILDING TECHNOLOGIES, Inc. upon request; all information herein contained shall be treated as secret and confidential; no reproduction of this drawing or part thereof shall be made without the written consent of SIEMENS BUILDING TECHNOLOGIES, Incorporated.



BUILDING ELECTRONIC CONTROLS, INC.
 2246 Lindsay Way
 Glendora, CA 91740
 PHONE: (909) 305-1600
 FAX #: (909) 305-1604
 LICENSE NO.: 729905
 CLASSIFICATION: C-7 C10
 EXPIRATION DATE: 11/30/2012
 RICHARD TAYLOR

- NOTES:
- INTERFACE TO PATIENT ROOM BOME LIGHT, BOME LIGHT & POWER SHALL BE FURNISHED AND INSTALLED BY OTHERS.
 - NOT USED
 - INTERFACE TO VENU DOOR / ROLL-UP DOOR / SHUTTER FOR RELEASE EQUIPMENT & POWER SHALL BE FURNISHED AND INSTALLED BY OTHERS.
 - INTERFACE FOR MONITORING STATUS OF EQUIPMENT.
 - SYNCHRONIZING CONFIGURATION OF ALL PAD PANELS.
 - HEP) ACTIVATION & MONITORING / HTR) MONITORING FOR PAD PANELS.
 - INTERFACE FOR RELEASE OF MAGNETIC DOOR HOLD OPEN DEVICES.
 - INTERFACE FOR RELEASE OF COMBINATION SMOKE FIRE DAMPER CIRCUITS (EXCLUDING ISOLATION ROOMS).
 - INTERFACE FOR ELEVATOR RECALL (PRIMARY)
 - INTERFACE FOR ELEVATOR RECALL (ALT-RECALL)
 - INTERFACE FOR ELEVATOR SHUNT TRIP
 - INTERFACE FOR ELEVATOR SHUNT TRIP (BATTERY)
 - INTERFACE FOR ELEVATOR CAB LIGHT (STEADY)
 - INTERFACE FOR ELEVATOR CAB LIGHT (FLASHING)
 - INTERFACE FOR RELEASE OF COMBINATION SMOKE FIRE DAMPER CIRCUITS FOR ISOLATION ROOMS ONLY.
 - INTERFACE FOR HVAC SHUTDOWN
 - INTERFACE FOR MONITORING OF DISCONNECT SWITCH
 - MONITOR MODULE TO MONITOR ASPIRATING SMOKE DETECTION PANEL.
 -FIRE 2
 -FIRE 1
 -TROUBLE
 - CONTROL RELAY (HTR) IS PROVIDED FOR ASPIRATING SMOKE DETECTION PANEL RESET
 - MONITOR MODULES TO MONITOR PREACTION PANEL
 -ALARM
 -SUPERVISORY
 -TROUBLE
 - PROVIDE 120V AC, 200 AMP DEDICATED CIRCUIT FOR THE POWER SUPPLY
 - CONTROL RELAY (HTR) IS PROVIDED FOR DIMMER CONTROLS ACTIVATION

<input type="checkbox"/> MXL	<input type="checkbox"/> VOICE	<input type="checkbox"/> XL3	<input type="checkbox"/> SYSTEMS
<input checked="" type="checkbox"/> XLS	<input type="checkbox"/> FS-250	<input type="checkbox"/> EST3	<input type="checkbox"/> OTHER

OSHPD NO. #: IL-072072-30

Rev No.	Date	Remarks	Initial
07/20/12		DESIGN REVISION	
11/27/11		DESIGN REVISION	
07/27/11		DESIGN REVISION	
05/02/11		FULLERTON FIRE DEPARTMENT CORRECTIONS	
11/30/10		DISPATCH	
07/30/10		DISPATCH	
11/05/09		BACKGROUND REVISIONS	

RECORD DRAWINGS

Drawn: H. JEANG
 Checked: -
 Approved: -
 Date: 07.30.09
 Scale: 0"=1/4" = 1'-0"

FIRE ALARM FLOORPLAN LEVEL 2 - AREA E

Job Number: 440P-056306
 Project: CHILDRENS HOSPITAL OF ORANGE COUNTY - TOWER II
 455 SOUTH MAIN STREET
 ORANGE, CALIFORNIA 92668-3874

Drawing Number: EF3.2E

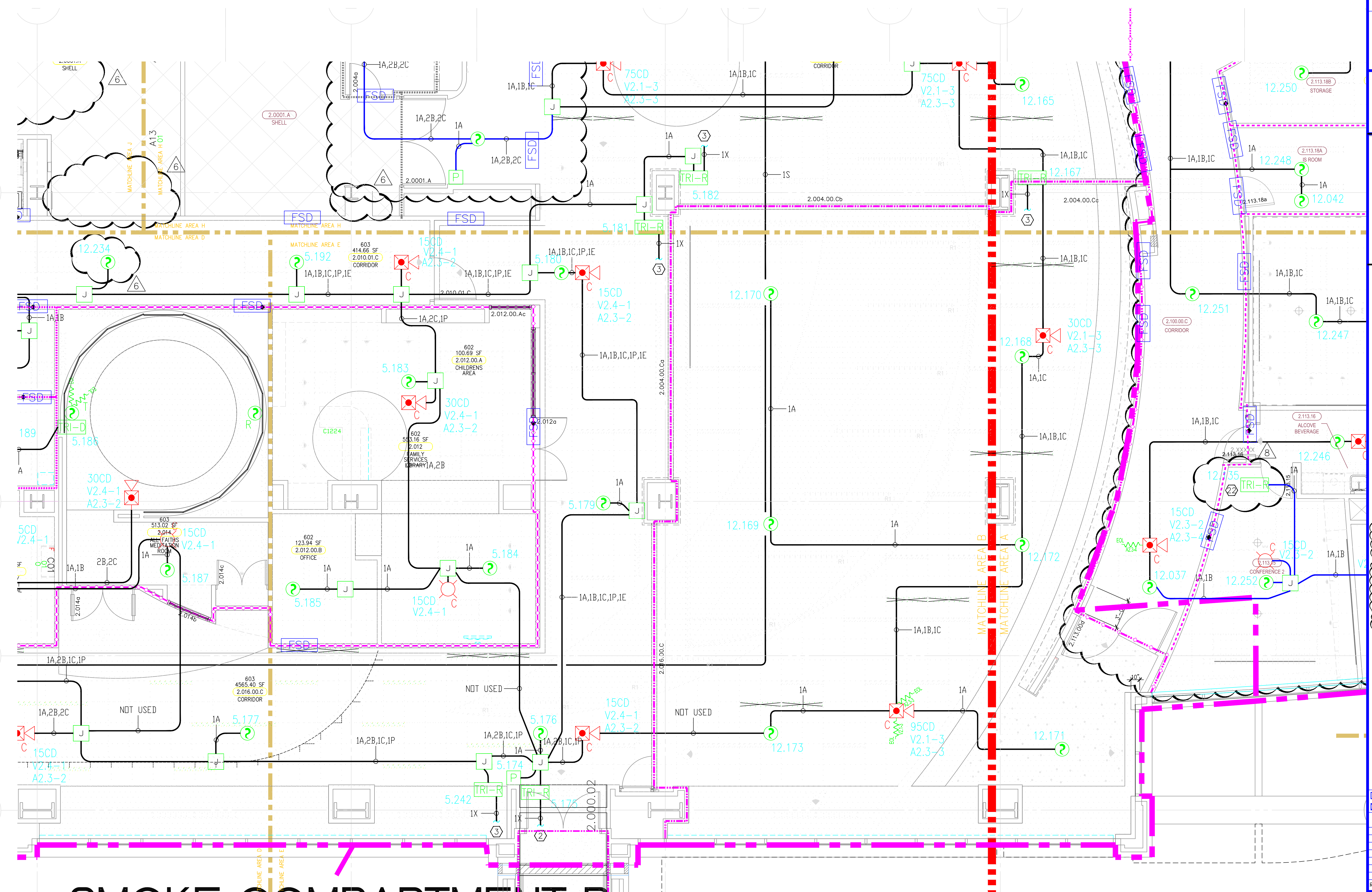

MCCARTHY APPROVAL

A. Approved as noted for Architectural Review
 B. Review and Revisit
 C. Rejected

This review is for general conformance with Plans and Specifications only. Any deviations from same not shown herein are the responsibility of the contractor. Review shall not constitute a complete check of drawings and dimensions or shall be taken to release the Designer of contractual responsibility for any error or deviation from contract requirements.

By: Date:
 SHEP DRAWING REFERENCE NO.

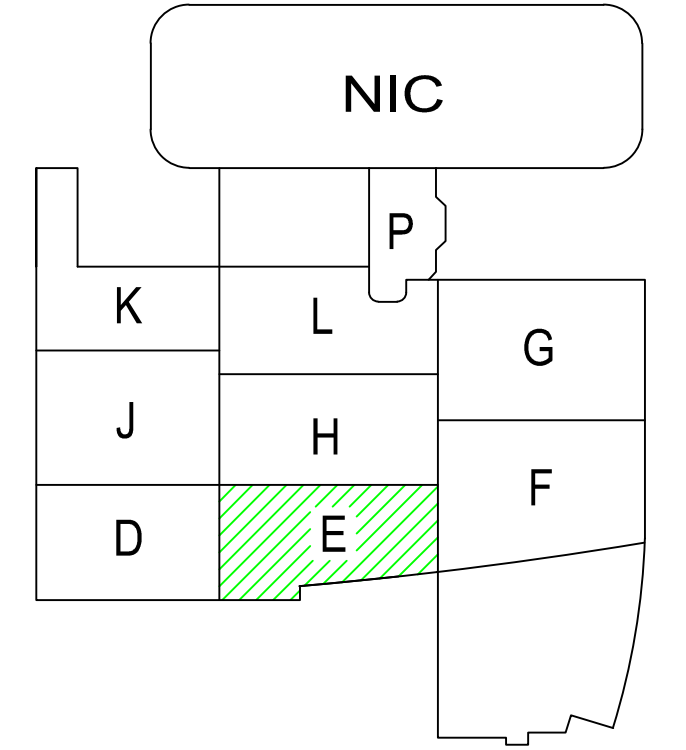
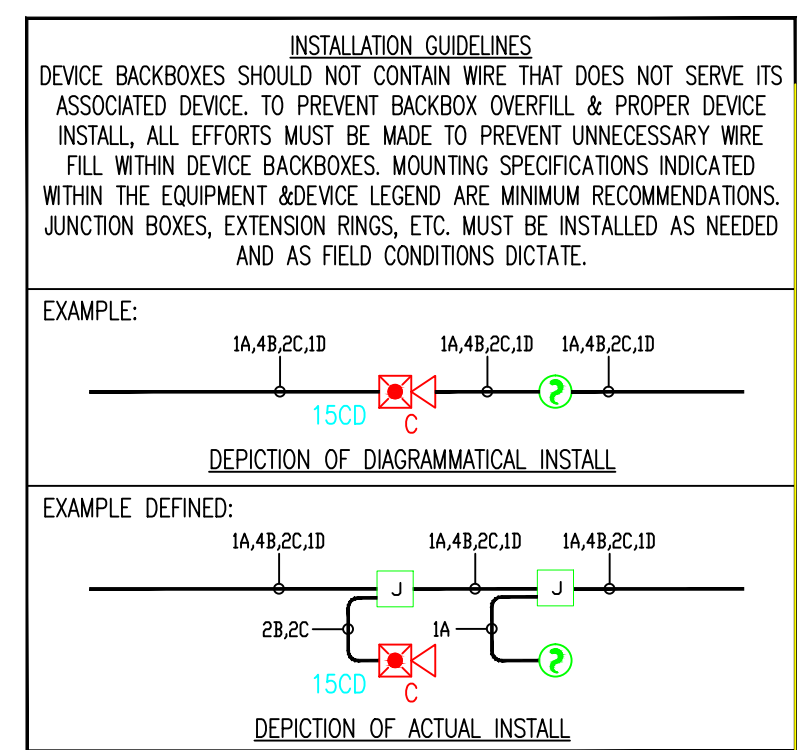

4.) AS FIELD CONDITIONS DICTATE ACTUAL RACEWAY INSTALLATIONS, DEVICE BACK BOXES AND JUNCTION BOXES SHALL BE SIZED PER FIELD INSTALLING CONDITIONS. DEVICE BACK BOX SIZES INDICATED WITHIN THIS DRAWING PACKAGE ARE MINIMUM REQUIREMENTS ONLY. AN INCREASE IN BACK BOX DEPTH, ADDITION OF EXTENSION BOX/RING, ETC. MAY BE REQUIRED IN ORDER TO PROPERLY ACCOMMODATE FOR WIRE QUANTITIES INSTALLED WITHIN THE RACEWAY.

3.) THE INSTALLATION OF DEVICE BACKBOXES & WIRE SHALL BE SIZED AND INSTALLED PER CEC. IN ADDITION SUCH BOXES & WIRE SHALL BE INSTALLED IN A MANNER AS TO ALLOW FOR THE EASE OF DEVICE INSTALLATION. THE INSTALLATION OF DEVICES WHICH REQUIRE EXCESSIVE FORCE, THE PINCHING OF WIRES, RESULT IN GROUND FAULTS, ETC. IN ORDER TO PROPERLY SEAT THE DEVICE TO IT'S FINISHED SURFACE SHALL BE CONSIDERED UNACCEPTABLE AND A NON-SIEMENS INSTALLATION STANDARD.

2.) ADDITIONAL JUNCTION BOXES NOT SHOWN WITHIN THESE PLANS MAY BE REQUIRED TO ACCOMMODATE PROPER RACEWAY INSTALLATIONS & SIZING. IT IS THE ELECTRICAL CONTRACTORS RESPONSIBILITY TO DETERMINE THE NECESSARY AMOUNT OF JUNCTION BOXES/EXTENSION RINGS REQUIRED.

1.) ALL RACEWAY RUNS INDICATED WITHIN THIS DRAWING PACKAGE ARE SHOWN DIAGRAMMATICALLY AND ARE FOR CIRCUITING PURPOSES ONLY. ALL RUNS SHOWN SHOULD NOT SERVE IN ANY WAY AS AN ACTUAL ROUTING GUIDE FOR INSTALLATION OF RACEWAYS. EXACT INSTALL LOCATION SHALL BE FIELD DETERMINED.

This drawing and the information and design application herein contained is the property of SIEMENS BUILDING TECHNOLOGIES, Inc. and is loaned upon the express condition that the same be returned to SIEMENS BUILDING TECHNOLOGIES, Inc. upon request; all information herein contained shall be treated as secret and confidential; no reproduction of this drawing or part thereof shall be made without the written consent of SIEMENS BUILDING TECHNOLOGIES, Incorporated.



BUILDING ELECTRONIC CONTROLS, INC.
 2246 Lindsay Way
 Glenboro, CA 91740
 PHONE: (909) 305-1600
 FAX #: (909) 305-1604

LICENSE NO.: 729805
 CLASSIFICATION: E5, C-7, C10
 EXPIRATION DATE: 11/30/2012
 RICHARD TAYLOR

- NOTES:**
- ① INTERFACE TO PATIENT ROOM BONE LIGHT, BONE LIGHT & POWER SHALL BE FURNISHED AND INSTALLED BY OTHERS.
 - ② NOT USED
 - ③ INTERFACE TO VENU DOOR / ROLL-DOWN DOOR / SHUTTER FOR RELEASE EQUIPMENT & POWER SHALL BE FURNISHED AND INSTALLED BY OTHERS.
 - ④ INTERFACE FOR MONITORING STATUS OF EQUIPMENT.
 - ⑤ SYNCHRONIZING CONFIGURATION OF ALL PAD PANELS.
 - ⑥ (HPI) ACTIVATION & MONITORING / (HPI)S MONITORING FOR PAD PANELS.
 - ⑦ INTERFACE FOR RELEASE OF MAGNETIC DOOR HOLD OPEN DEVICES.
 - ⑧ INTERFACE FOR RELEASE OF COMBINATION SMOKE FIRE DAMPER CIRCUITS (EXCLUDING ISOLATION ROOMS).
 - ⑨ INTERFACE FOR ELEVATOR RECALL (PRIMARY)
 - ⑩ INTERFACE FOR ELEVATOR RECALL (ALT-RECALL)
 - ⑪ INTERFACE FOR ELEVATOR SHUNT TRIP
 - ⑫ INTERFACE FOR ELEVATOR SHUNT TRIP (BATTERY)
 - ⑬ INTERFACE FOR ELEVATOR CAB LIGHT (STEADY)
 - ⑭ INTERFACE FOR ELEVATOR CAB LIGHT (FLASHING)
 - ⑮ INTERFACE FOR RELEASE OF COMBINATION SMOKE FIRE DAMPER CIRCUITS FOR ISOLATION ROOMS ONLY.
 - ⑯ INTERFACE FOR HVAC SHUTDOWN
 - ⑰ INTERFACE FOR MONITORING OF DISCONNECT SWITCH
 - ⑱ MONITOR MODULE TO MONITOR ASPIRATING SMOKE DETECTION PANEL.
 - ⑲ -ALARM -FIRE 2
 - ⑲ -FIRE 1 -TROUBLE
 - ⑲ CONTROL RELAY (HTRI-2) IS PROVIDED FOR ASPIRATING SMOKE DETECTION PANEL RESET
 - ⑲ MONITOR MODULES TO MONITOR PREACTION PANEL
 - ⑲ -ALARM -TROUBLE
 - ⑲ -SUPERVISORY
 - ⑲ -TROUBLE
 - ⑲ PROVIDE 120V AC, 200 AMP DEDICATED CIRCUIT FOR THE POWER SUPPLY
 - ⑲ CONTROL RELAY (HTRI-2) IS PROVIDED FOR DIMMER CONTROLS ACTIVATION

MCCARTHY APPROVAL

Approved as noted for Architectural Review
 & Review for Installation

This review is for general conformance with Plans and Specifications only. Any deviations from same not clearly noted by the Designer have not been noted. Review shall not constitute a complete check of detailed dimensions or cover to same. It is the responsibility of the Contractor to ensure conformance with all applicable codes and requirements.

McCarthy

By: _____ Date: _____
 CHIEF DRAWING ENGINEER

- MXL
- XLS
- VOICE
- FS-250
- XL3
- EST3
- SYSTEMS
- OTHER

OSHPD NO. #: IL-072072-30

Rev No.	Date	Remarks	Initial
07/20/12		DESIGN REVISION	
11/27/11		DESIGN REVISION	
07/27/11		DESIGN REVISION	
05/02/11		FULLERTON FIRE DEPARTMENT CORRECTIONS	
11/30/10		DISPATCH	
07/30/10		DISPATCH	
11/25/09		BACKGROUND REVISIONS	

Drawn: H. JEANG
 Checked: _____
 Approved: _____
 Date: 07.30.09
 Scale: 0'-1/4" = 1'-0"

FIRE ALARM FLOORPLAN LEVEL 2 - AREA F

Job Number: 440P-056306

Project: CHILDRENS HOSPITAL OF ORANGE COUNTY - TOWER II
 455 SOUTH MAIN STREET
 ORANGE, CALIFORNIA 92668-3874

Drawing Number: EF3.2F

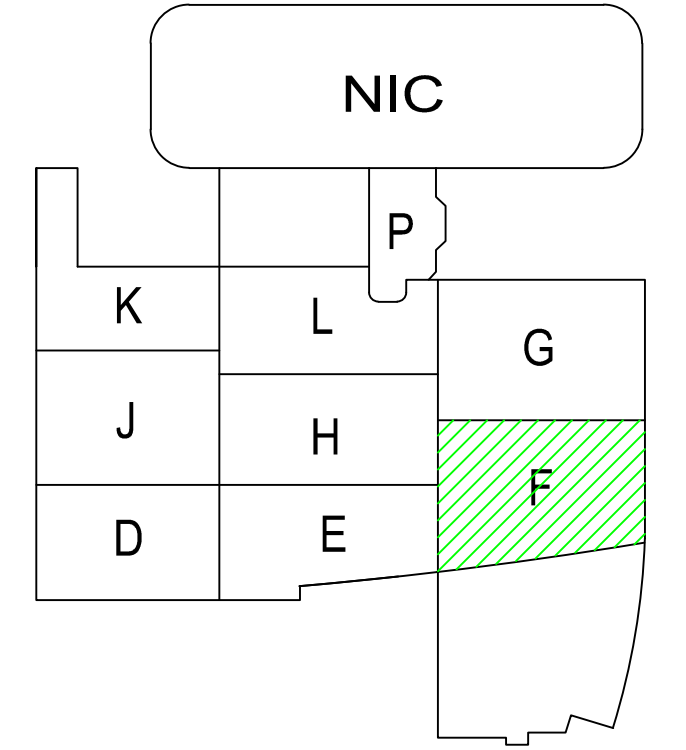
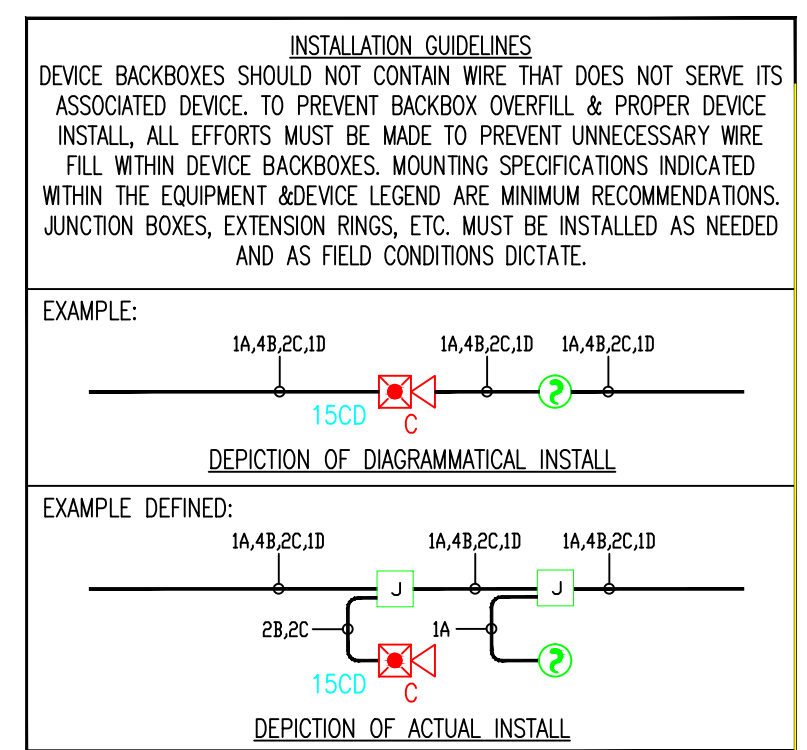
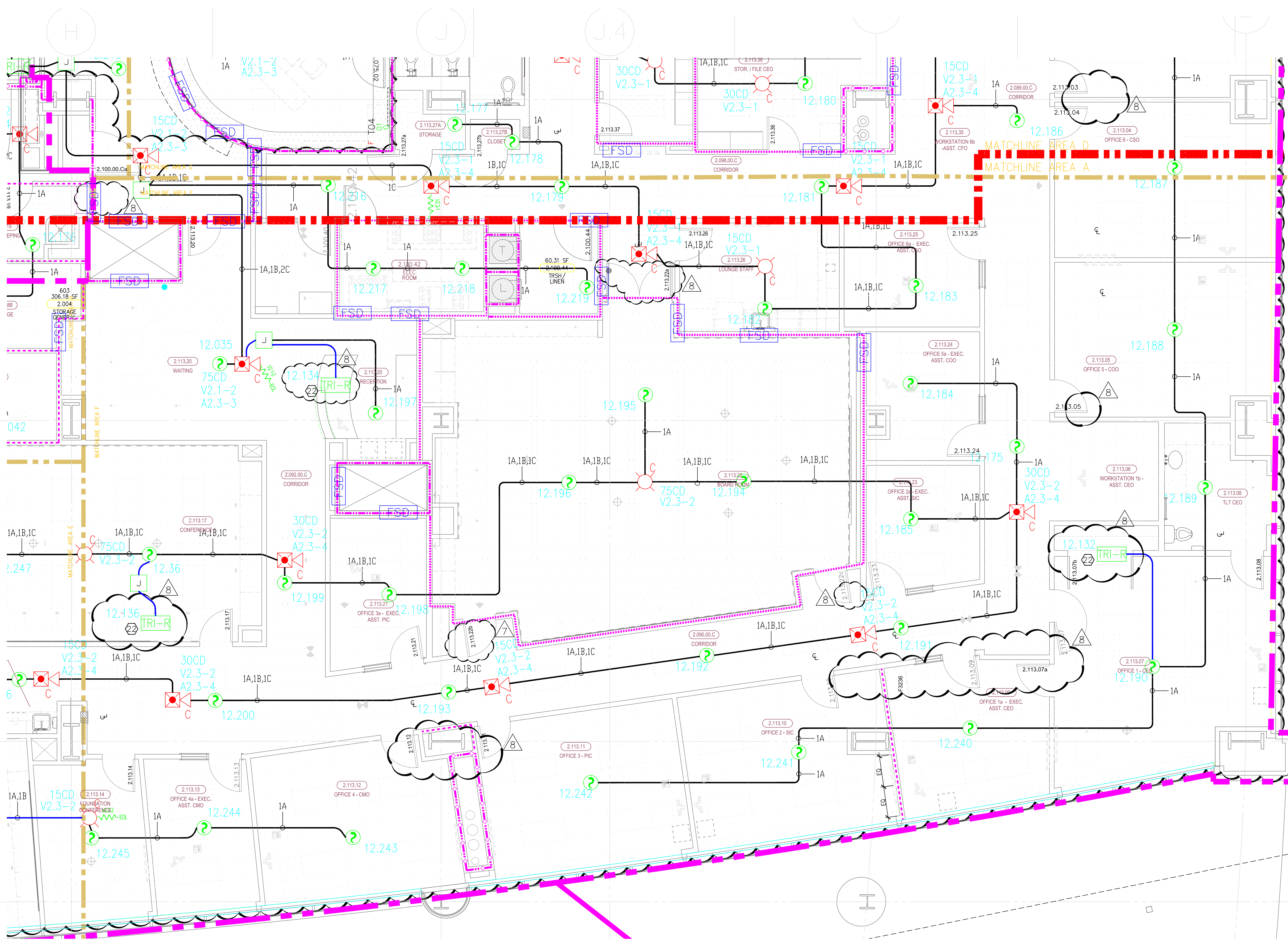

4.) AS FIELD CONDITIONS DICTATE ACTUAL RACEWAY INSTALLATIONS, DEVICE BACK BOXES AND JUNCTION BOXES SHALL BE SIZED PER FIELD INSTALLING CONDITIONS. DEVICE BACK BOX SIZES INDICATED WITHIN THIS DRAWING PACKAGE ARE MINIMUM REQUIREMENTS ONLY. AN INCREASE IN BACK BOX DEPTH, ADDITION OF EXTENSION BOX/RING, ETC. MAY BE REQUIRED IN ORDER TO PROPERLY ACCOMMODATE FOR WIRE QUANTITIES INSTALLED WITHIN THE RACEWAY.

3.) THE INSTALLATION OF DEVICE BACKBOXES & WIRE SHALL BE SIZED AND INSTALLED PER CEC. IN ADDITION SUCH BOXES & WIRE SHALL BE INSTALLED IN A MANNER AS TO ALLOW FOR THE EASE OF DEVICE INSTALLATION. THE INSTALLATION OF DEVICES WHICH REQUIRE EXCESSIVE FORCE, THE PINCHING OF WIRES, RESULT IN GROUND FAULTS, ETC. IN ORDER TO PROPERLY SEAT THE DEVICE TO IT'S FINISHED SURFACE SHALL BE CONSIDERED UNACCEPTABLE AND A NON-SIEMENS INSTALLATION STANDARD.

2.) ADDITIONAL JUNCTION BOXES NOT SHOWN WITHIN THESE PLANS MAY BE REQUIRED TO ACCOMMODATE PROPER RACEWAY INSTALLATIONS & SIZING. IT IS THE ELECTRICAL CONTRACTORS RESPONSIBILITY TO DETERMINE THE NECESSARY AMOUNT OF JUNCTION BOXES/EXTENSION RINGS REQUIRED.

1.) ALL RACEWAY RUNS INDICATED WITHIN THIS DRAWING PACKAGE ARE SHOWN DIAGRAMMATICALLY AND ARE FOR CIRCUITING PURPOSES ONLY. ALL RUNS SHOWN SHOULD NOT SERVE IN ANY WAY AS AN ACTUAL ROUTING GUIDE FOR INSTALLATION OF RACEWAYS. EXACT INSTALL LOCATION SHALL BE FIELD DETERMINED.

This drawing and the information and design application herein contained is the property of SIEMENS BUILDING TECHNOLOGIES, Inc. and is loaned upon the express condition that the same be returned to SIEMENS BUILDING TECHNOLOGIES, Inc. upon request; all information herein contained shall be treated as secret and confidential; no reproduction of this drawing or part thereof shall be made without the written consent of SIEMENS BUILDING TECHNOLOGIES, Incorporated.



BUILDING ELECTRONIC CONTROLS, INC.
 2246 Lindsay Way
 Glenview, IL 60025
 PHONE: (800) 305-1600
 FAX #: (800) 305-1604



- NOTES:
- ① INTERFACE TO PATIENT ROOM BOME LIGHT, BOME LIGHT & POWER SHALL BE FURNISHED AND INSTALLED BY OTHERS.
 - ② NOT USED
 - ③ INTERFACE TO VEN DOOR / ROLL-DOWN DOOR / SHUTTER FOR RELEASE EQUIPMENT & POWER SHALL BE FURNISHED AND INSTALLED BY OTHERS.
 - ④ INTERFACE FOR MONITORING STATUS OF EQUIPMENT.
 - ⑤ SYNCHRONIZING CONFIGURATION OF ALL PAD PANELS.
 - ⑥ (HPI) ACTIVATION & MONITORING / (HPI) MONITORING FOR PAD PANELS.
 - ⑦ INTERFACE FOR RELEASE OF MAGNETIC DOOR HOLD OPEN DEVICES.
 - ⑧ INTERFACE FOR RELEASE OF COMBINATION SMOKE FIRE DAMPER CIRCUITS (EXCLUDING ISOLATION ROOMS).
 - ⑨ INTERFACE FOR ELEVATOR RECALL (PRIMARY)
 - ⑩ INTERFACE FOR ELEVATOR RECALL (ALT-RECALL)
 - ⑪ INTERFACE FOR ELEVATOR SHUNT TRIP
 - ⑫ INTERFACE FOR ELEVATOR SHUNT TRIP (BATTERY)
 - ⑬ INTERFACE FOR ELEVATOR CAB LIGHT (STEADY)
 - ⑭ INTERFACE FOR ELEVATOR CAB LIGHT (FLASHING)
 - ⑮ INTERFACE FOR RELEASE OF COMBINATION SMOKE FIRE DAMPER CIRCUITS FOR ISOLATION ROOMS ONLY.
 - ⑯ INTERFACE FOR HVAC SHUTDOWN
 - ⑰ INTERFACE FOR MONITORING OF DISCONNECT SWITCH
 - ⑱ MONITOR MODULE TO MONITOR ASPIRATING SMOKE DETECTION PANEL.
 - ⑲ PRE-ALARM - FIRE 2
 - ⑲ FIRE 1 - TROUBLE
 - ⑲ CONTROL RELAY (HTRI-2) IS PROVIDED FOR ASPIRATING SMOKE DETECTION PANEL RESET
 - ⑲ MONITOR MODULES TO MONITOR PREACTION PANEL
 - ⑲ -ALARM - SUPERVISORY - TROUBLE
 - ⑲ PROVIDE 120V AC, 200 AMP DEDICATED CIRCUIT FOR THE POWER SUPPLY
 - ⑲ CONTROL RELAY (HTRI-2) IS PROVIDED FOR DIMMER CONTROLS ACTIVATION

- MXL
- VOICE
- XL3
- SYSTEMS
- XLS
- FS-250
- EST3
- OTHER

OSHPD NO. #: IL-072072-30

Rev No.	Date	Remarks	Initial
07/20/12		DESIGN REVISION	
11/22/11		DESIGN REVISION	
07/21/11		DESIGN REVISION	
05/02/11		FULLERTON FIRE DEPARTMENT CORRECTIONS	
11/30/10		DISPATCH	
07/30/10		DISPATCH	
11/05/09		BACKGROUND REVISIONS	

Drawn: H. JEANG
 Checked: -
 Approved: -
 Date: 07.30.09
 Scale: 0'-1/4" = 1'-0"

FIRE ALARM FLOORPLAN LEVEL 2 - AREA G

Job Number: 440P-056306

Project: CHILDRENS HOSPITAL OF ORANGE COUNTY - TOWER II
 455 SOUTH MAIN STREET
 ORANGE, CALIFORNIA 92668-3874

Drawing Number: EF3.2G

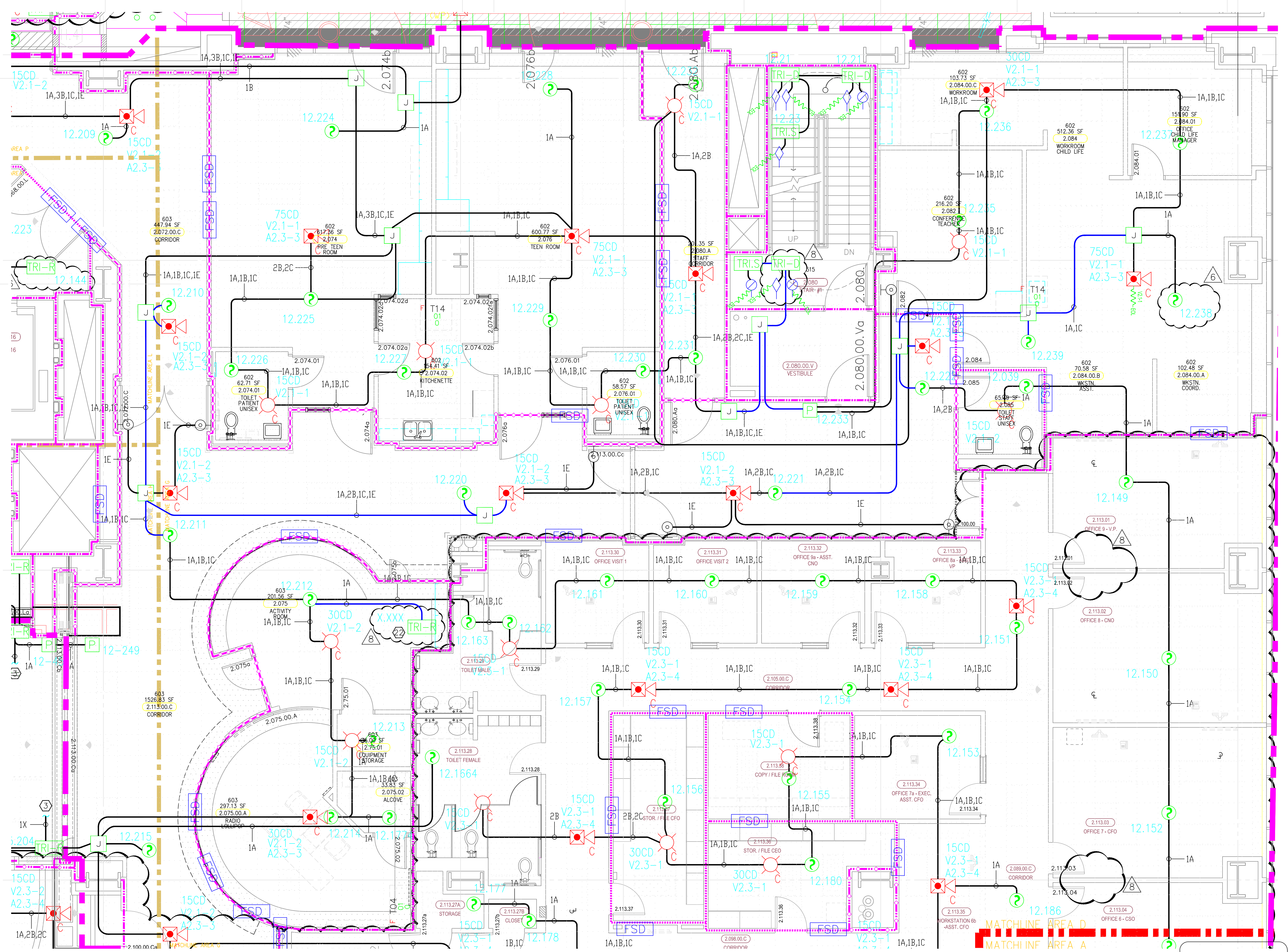

MCCARTHY APPROVAL

A. Approved as noted for Architectural Review
 B. Review and Revisit
 C. Rejected

This review is for general conformance with Plans and Specifications only. Any deviations from same are solely noted by the Registrar. Review does not constitute a complete review of design details. It is the responsibility of the Designer to ensure the proper of construction responsibility for any error or deviation from contract requirements.

By: *McCarthy* Date: _____
 SHEP DRAWING REFERENCE NO.

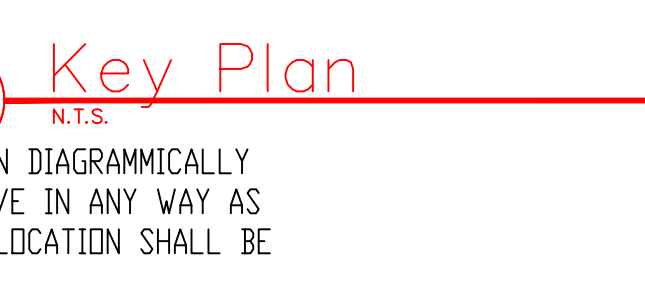
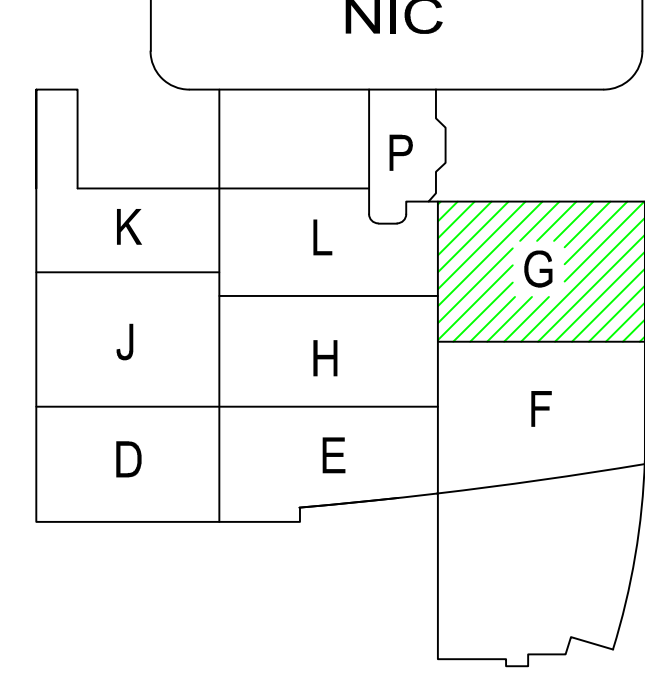
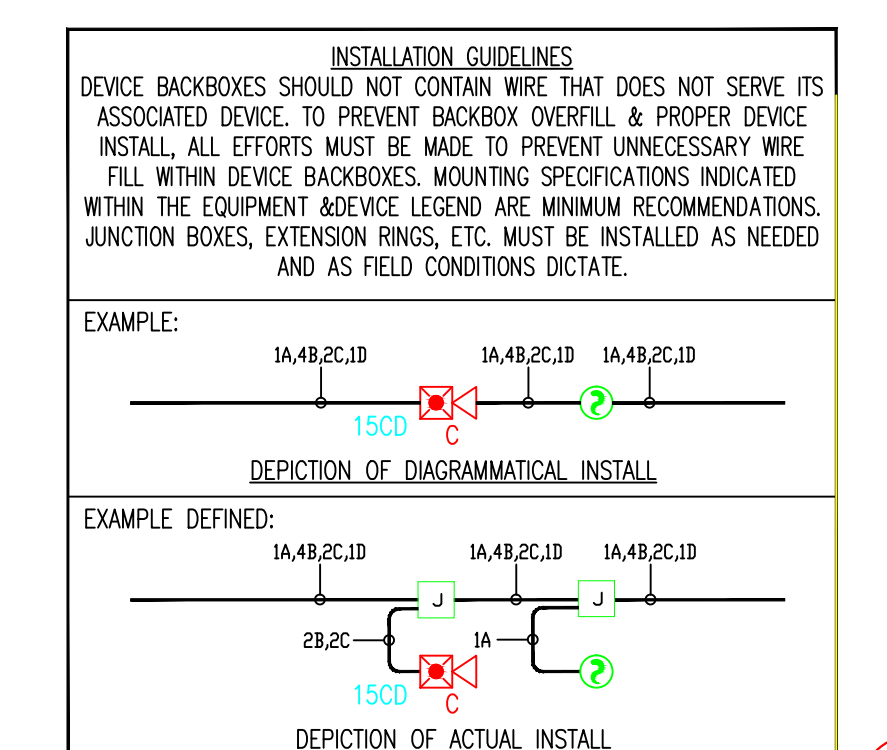

4.) AS FIELD CONDITIONS DICTATE ACTUAL RACEWAY INSTALLATIONS, DEVICE BACK BOXES AND JUNCTION BOXES SHALL BE SIZED PER FIELD INSTALLING CONDITIONS. DEVICE BACK BOX SIZES INDICATED WITHIN THIS DRAWING PACKAGE ARE MINIMUM REQUIREMENTS ONLY. AN INCREASE IN BACK BOX DEPTH, ADDITION OF EXTENSION BOX/RING, ETC. MAY BE REQUIRED IN ORDER TO PROPERLY ACCOMMODATE FOR WIRE QUANTITIES INSTALLED WITHIN THE RACEWAY.

3.) THE INSTALLATION OF DEVICE BACKBOXES & WIRE SHALL BE SIZED AND INSTALLED PER CEC. IN ADDITION SUCH BOXES & WIRE SHALL BE INSTALLED IN A MANNER AS TO ALLOW FOR THE EASE OF DEVICE INSTALLATION. THE INSTALLATION OF DEVICES WHICH REQUIRE EXCESSIVE FORCE, THE PINCHING OF WIRES, RESULT IN GROUND FAULTS, ETC. IN ORDER TO PROPERLY SEAT THE DEVICE TO ITS FINISHED SURFACE SHALL BE CONSIDERED UNACCEPTABLE AND A NON-SIEMENS INSTALLATION STANDARD.

2.) ADDITIONAL JUNCTION BOXES NOT SHOWN WITHIN THESE PLANS MAY BE REQUIRED TO ACCOMMODATE PROPER RACEWAY INSTALLATIONS & SIZING. IT IS THE ELECTRICAL CONTRACTORS RESPONSIBILITY TO DETERMINE THE NECESSARY AMOUNT OF JUNCTION BOXES/EXTENSION RINGS REQUIRED.

1.) ALL RACEWAY RUNS INDICATED WITHIN THIS DRAWING PACKAGE ARE SHOWN DIAGRAMMATICALLY AND ARE FOR CIRCUITING PURPOSES ONLY. ALL RUNS SHOWN SHOULD NOT SERVE IN ANY WAY AS AN ACTUAL ROUTING GUIDE FOR INSTALLATION OF RACEWAYS. EXACT INSTALL LOCATION SHALL BE FIELD DETERMINED.

This drawing and the information and design application herein contained is the property of SIEMENS BUILDING TECHNOLOGIES, Inc. and is loaned upon the express condition that the same be returned to SIEMENS BUILDING TECHNOLOGIES, Inc. upon request; all information herein contained shall be treated as secret and confidential; no reproduction of this drawing or part thereof shall be made without the written consent of SIEMENS BUILDING TECHNOLOGIES, Incorporated.



BUILDING ELECTRONIC CONTROLS, INC.
 2246 Lindsay Way
 Glenboro, CA 91740
 PHONE: (909) 305-1600
 FAX #: (909) 305-1604



- NOTES:
- INTERFACE TO PATIENT ROOM BONE LIGHT, BONE LIGHT & POWER SHALL BE FURNISHED AND INSTALLED BY OTHERS.
 - NOT USED
 - INTERFACE TO VENU DOOR / ROLL-UP DOOR / SHUTTER FOR RELEASE EQUIPMENT & POWER SHALL BE FURNISHED AND INSTALLED BY OTHERS.
 - INTERFACE FOR MONITORING STATUS OF EQUIPMENT.
 - SYNCHRONIZING CONFIGURATION OF ALL PAD PANELS.
 - HEP/ ACTIVATION & MONITORING / HTRF-20 MONITORING FOR PAD PANELS.
 - INTERFACE FOR RELEASE OF MAGNETIC DOOR HOLD OPEN DEVICES.
 - INTERFACE FOR RELEASE OF COMBINATION SMOKE FIRE DAMPER CIRCUITS (EXCLUDING ISOLATION ROOMS).
 - INTERFACE FOR ELEVATOR RECALL (PRIMARY)
 - INTERFACE FOR ELEVATOR RECALL (ALT-RECALL)
 - INTERFACE FOR ELEVATOR SHUNT TRIP
 - INTERFACE FOR ELEVATOR SHUNT TRIP (BATTERY)
 - INTERFACE FOR ELEVATOR CAB LIGHT (STEADY)
 - INTERFACE FOR ELEVATOR CAB LIGHT (FLASHING)
 - INTERFACE FOR RELEASE OF COMBINATION SMOKE FIRE DAMPER CIRCUITS FOR ISOLATION ROOMS ONLY.
 - INTERFACE FOR HVAC SHUTDOWN
 - INTERFACE FOR MONITORING OF DISCONNECT SWITCH
 - MONITOR MODULE TO MONITOR ASPIRATING SMOKE DETECTION PANEL.
 -PRE-ALARM -FIRE 2
 -FIRE 1 -TROUBLE
 - CONTROL RELAY (HTRF-20) IS PROVIDED FOR ASPIRATING SMOKE DETECTION PANEL RESET
 - MONITOR MODULES TO MONITOR PREACTION PANEL
 -ALARM
 -SUPERVISORY
 -TROUBLE
 - PROVIDE 120V AC, 200 AMP DEDICATED CIRCUIT FOR THE POWER SUPPLY
 - CONTROL RELAY (HTRF-20) IS PROVIDED FOR DIMMER CONTROLS ACTIVATION

- MXL VOICE XL3 SYSTEMS
 - XLS FS-250 EST3 OTHER
- OSHPD NO. #: IL-072072-30
- | Rev No. | Date | Remarks | Initial |
|----------|------|---------------------------------------|---------|
| 07/20/12 | | DESIGN REVISION | |
| 11/22/11 | | DESIGN REVISION | |
| 07/21/11 | | DESIGN REVISION | |
| 05/02/11 | | FULLERTON FIRE DEPARTMENT CORRECTIONS | |
| 11/30/10 | | DISPATCH | |
| 07/30/10 | | DISPATCH | |
| 11/25/09 | | BACKGROUND REVISIONS | |

Drawn: H. JEANG
 Checked: -
 Approved: -
 Date: 07.30.09
 Scale: 0"=1/4" = 1'-0"

RECORD DRAWINGS

FIRE ALARM FLOORPLAN
 LEVEL 2 - AREA H

Job Number: 440P-056306
 Project: CHILDRENS HOSPITAL OF ORANGE COUNTY - TOWER II
 455 SOUTH MAIN STREET
 ORANGE, CALIFORNIA 92668-3874

Drawing Number: EF3.2H

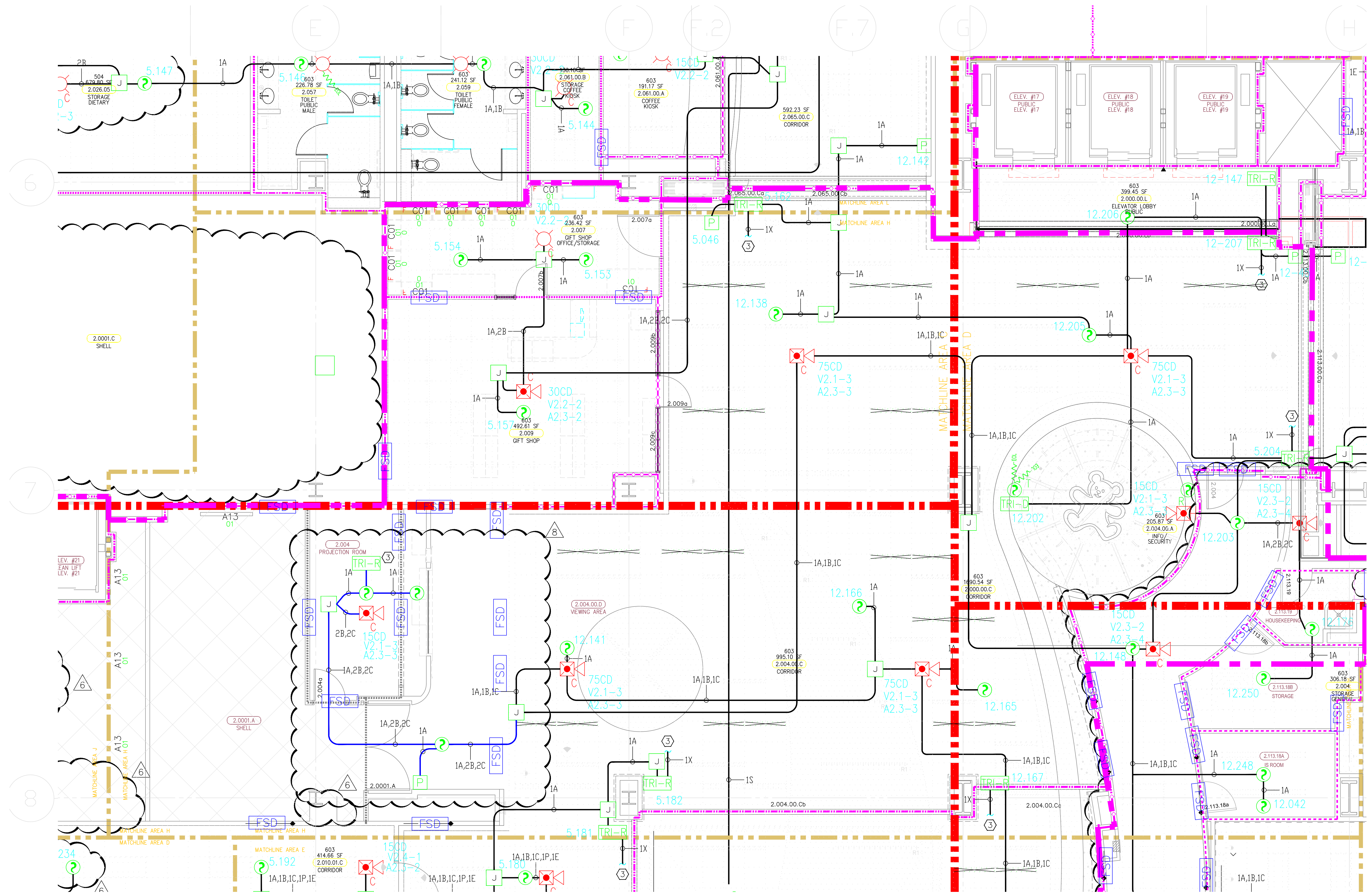

4.) AS FIELD CONDITIONS DICTATE ACTUAL RACEWAY INSTALLATIONS, DEVICE BACK BOXES AND JUNCTION BOXES SHALL BE SIZED PER FIELD INSTALLING CONDITIONS. DEVICE BACK BOX SIZES INDICATED WITHIN THIS DRAWING PACKAGE ARE MINIMUM REQUIREMENTS ONLY. AN INCREASE IN BACK BOX DEPTH, ADDITION OF EXTENSION BOX/RING, ETC. MAY BE REQUIRED IN ORDER TO PROPERLY ACCOMMODATE FOR WIRE QUANTITIES INSTALLED WITHIN THE RACEWAY.

3.) THE INSTALLATION OF DEVICE BACKBOXES & WIRE SHALL BE SIZED AND INSTALLED PER CEC. IN ADDITION SUCH BOXES & WIRE SHALL BE INSTALLED IN A MANNER AS TO ALLOW FOR THE EASE OF DEVICE INSTALLATION. THE INSTALLATION OF DEVICES WHICH REQUIRE EXCESSIVE FORCE, THE PINCHING OF WIRES, RESULT IN GROUND FAULTS, ETC. IN ORDER TO PROPERLY SEAT THE DEVICE TO IT'S FINISHED SURFACE SHALL BE CONSIDERED UNACCEPTABLE AND A NON-SIEMENS INSTALLATION STANDARD.

2.) ADDITIONAL JUNCTION BOXES NOT SHOWN WITHIN THESE PLANS MAY BE REQUIRED TO ACCOMMODATE PROPER RACEWAY INSTALLATIONS & SIZING. IT IS THE ELECTRICAL CONTRACTORS RESPONSIBILITY TO DETERMINE THE NECESSARY AMOUNT OF JUNCTION BOXES/EXTENSION RINGS REQUIRED.

1.) ALL RACEWAY RUNS INDICATED WITHIN THIS DRAWING PACKAGE ARE SHOWN DIAGRAMMATICALLY AND ARE FOR CIRCUITING PURPOSES ONLY. ALL RUNS SHOWN SHOULD NOT SERVE IN ANY WAY AS AN ACTUAL ROUTING GUIDE FOR INSTALLATION OF RACEWAYS. EXACT INSTALL LOCATION SHALL BE FIELD DETERMINED.

MCCARTHY APPROVAL

A. Approved as noted for Architectural Needs
 B. Review and Revisit
 C. Rejected

This review is for general conformance with Plans and Specifications only. Any deviations from same required. Review shall not constitute a complete check of design or dimensions or shall in any way release the Designer of contractual responsibility for any error or deviation from contract requirements.

McCarthy

By: _____ Date: _____
 SHEP DRAWING REFERENCE NO.

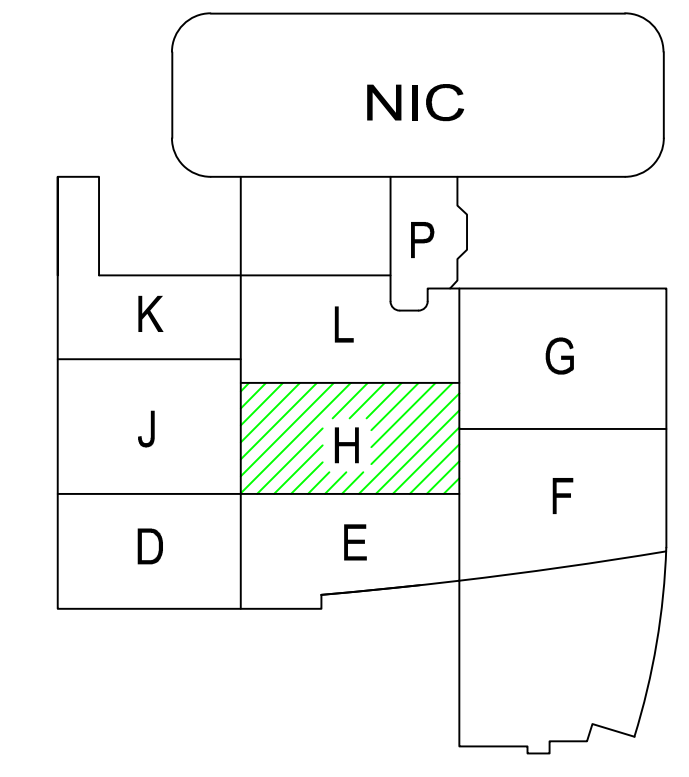
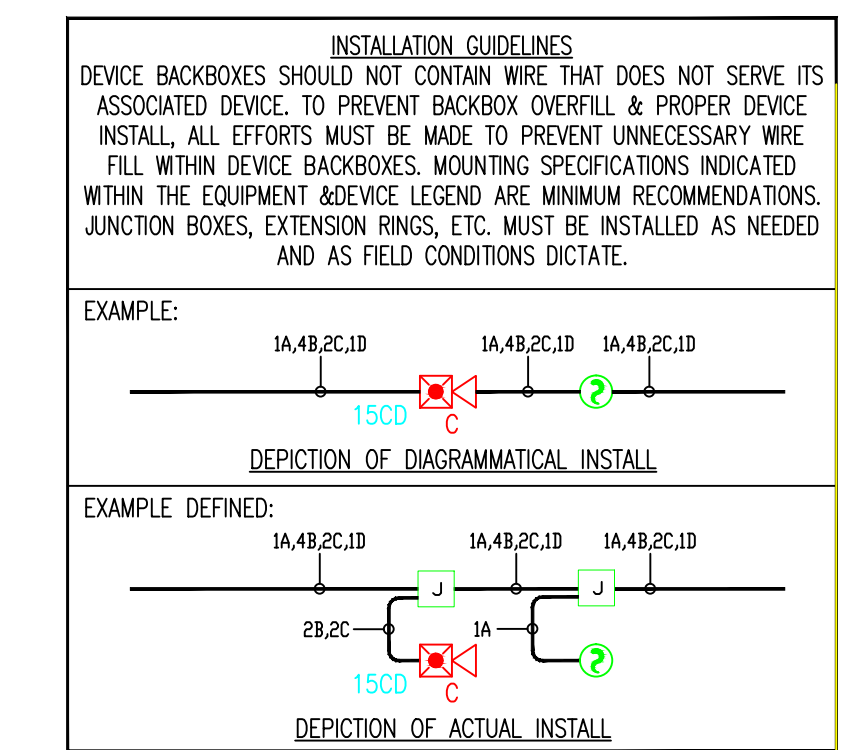

This drawing and the information and design application herein contained is the property of SIEMENS BUILDING TECHNOLOGIES, Inc. and is loaned upon the express condition that the same be returned to SIEMENS BUILDING TECHNOLOGIES, Inc. upon request; all information herein contained shall be treated as secret and confidential; no reproduction of this drawing or part thereof shall be made without the written consent of SIEMENS BUILDING TECHNOLOGIES, Incorporated.



BUILDING ELECTRONIC CONTROLS, INC.
 2246 Lindsay Way
 Glenboro, CA 91740
 PHONE: (909) 305-1600
 FAX #: (909) 305-1604
 LICENSE NO.: 729805
 CLASSIFICATION: B1, C-7, C10
 EXPIRATION DATE: 11/30/2012
 RICHARD TAYLOR

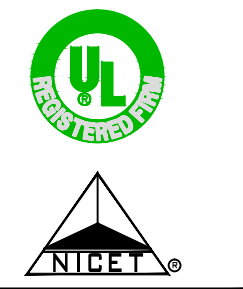

- NOTES:
- ① INTERFACE TO PATIENT ROOM BONE LIGHT, BONE LIGHT & POWER SHALL BE FURNISHED AND INSTALLED BY OTHERS.
 - ② NOT USED
 - ③ INTERFACE TO VENU DOOR / ROLL-DOWN DOOR / SHUTTER FOR RELEASE EQUIPMENT & POWER SHALL BE FURNISHED AND INSTALLED BY OTHERS.
 - ④ INTERFACE FOR MONITORING STATUS OF EQUIPMENT.
 - ⑤ SYNCHRONIZING CONFIGURATION OF ALL PAD PANELS.
 - ⑥ (HPI) ACTIVATION & MONITORING / (HPI) MONITORING FOR PAD PANELS.
 - ⑦ INTERFACE FOR RELEASE OF MAGNETIC DOOR HOLD OPEN DEVICES.
 - ⑧ INTERFACE FOR RELEASE OF COMBINATION SMOKE FIRE DAMPER CIRCUITS (EXCLUDING ISOLATION ROOMS).
 - ⑨ INTERFACE FOR ELEVATOR RECALL (PRIMARY)
 - ⑩ INTERFACE FOR ELEVATOR RECALL (ALT-RECALL)
 - ⑪ INTERFACE FOR ELEVATOR SHUNT TRIP
 - ⑫ INTERFACE FOR ELEVATOR SHUNT TRIP (BATTERY)
 - ⑬ INTERFACE FOR ELEVATOR CAB LIGHT (STEADY)
 - ⑭ INTERFACE FOR ELEVATOR CAB LIGHT (FLASHING)
 - ⑮ INTERFACE FOR RELEASE OF COMBINATION SMOKE FIRE DAMPER CIRCUITS FOR ISOLATION ROOMS ONLY.
 - ⑯ INTERFACE FOR HVAC SHUTDOWN
 - ⑰ INTERFACE FOR MONITORING OF DISCONNECT SWITCH
 - ⑱ MONITOR MODULE TO MONITOR ASPIRATING SMOKE DETECTION PANEL.
 -PRE-ALARM -FIRE 2
 -FIRE 1 -TROUBLE
 - ⑲ CONTROL RELAY (HTRI-2) IS PROVIDED FOR ASPIRATING SMOKE DETECTION PANEL RESET
 - ⑳ MONITOR MODULES TO MONITOR PREACTION PANEL
 -ALARM
 -SUPERVISORY
 -TROUBLE
 - ㉑ PROVIDE 120V AC, 200 AMPS DEDICATED CIRCUIT FOR THE POWER SUPPLY
 - ㉒ CONTROL RELAY (HTRI-2) IS PROVIDED FOR DIMMER CONTROLS ACTIVATION

- MXL VOICE XL3 SYSTEMS
- XLS FS-250 EST3 OTHER

OSHPD NO. #: IL-072072-30

Rev No.	Date	Remarks	Initial
07/20/12		DESIGN REVISION	
11/27/11		DESIGN REVISION	
07/27/11		DESIGN REVISION	
05/02/11		FULLERTON FIRE DEPARTMENT CORRECTIONS	
11/30/10		DESIGN REVISION	
07/30/10		DESIGN REVISION	
11/05/09		BACKGROUND REVISIONS	

Rev No. Date Remarks Initial

Drawn: H. JEANG
 Checked: -
 Approved: -
 Date: 07.30.09
 Scale: 0'-1/4" = 1'-0"

FIRE ALARM FLOORPLAN LEVEL 2 - AREA J

Job Number: 440P-056306

Project: CHILDRENS HOSPITAL OF
 ORANGE COUNTY - TOWER II
 455 SOUTH MAIN STREET
 ORANGE, CALIFORNIA 92668-3874

Drawing Number: EF3.2J

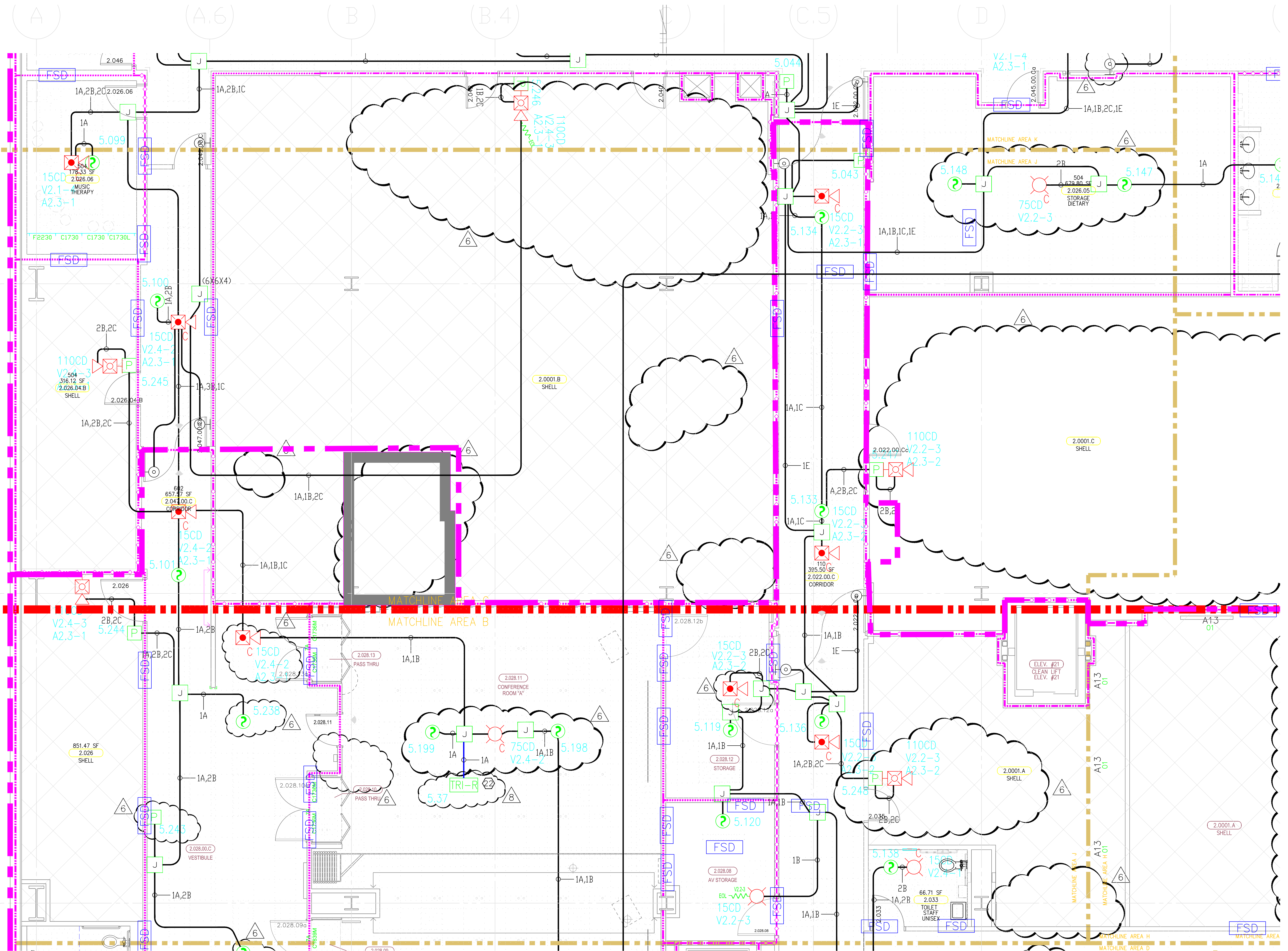

MCCARTHY APPROVAL

A. Approved as noted for Architectural Needs
 B. Review and Revisit
 C. Rejected

This review is for general conformance with Plans and Specifications only. Any deviations from same not clearly noted by the Architect shall be the responsibility of the Contractor. Review shall not constitute a complete check of design or construction. The Contractor shall retain the responsibility for any error or deviation from contract requirements.

By: McCarthy Date: _____
 SHEP DRAWING REFERENCE NS

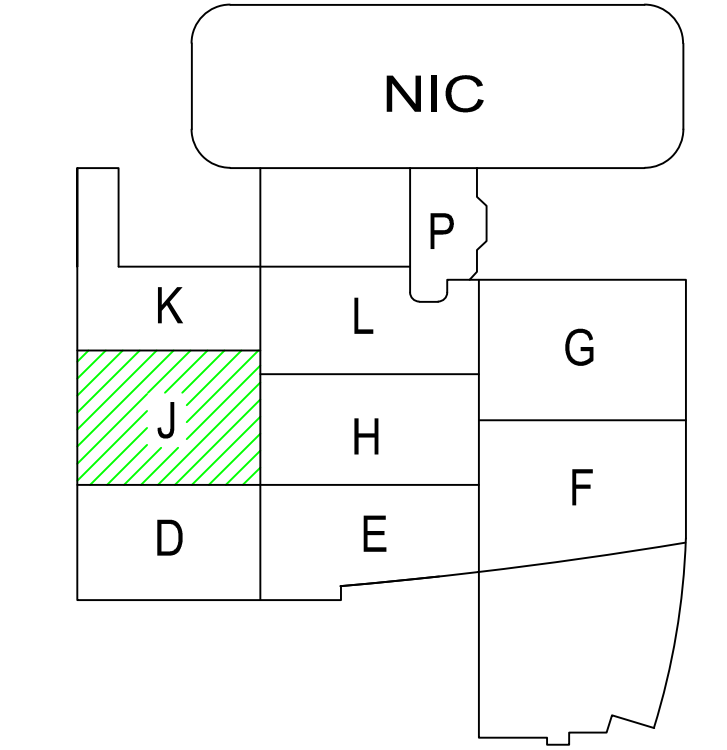
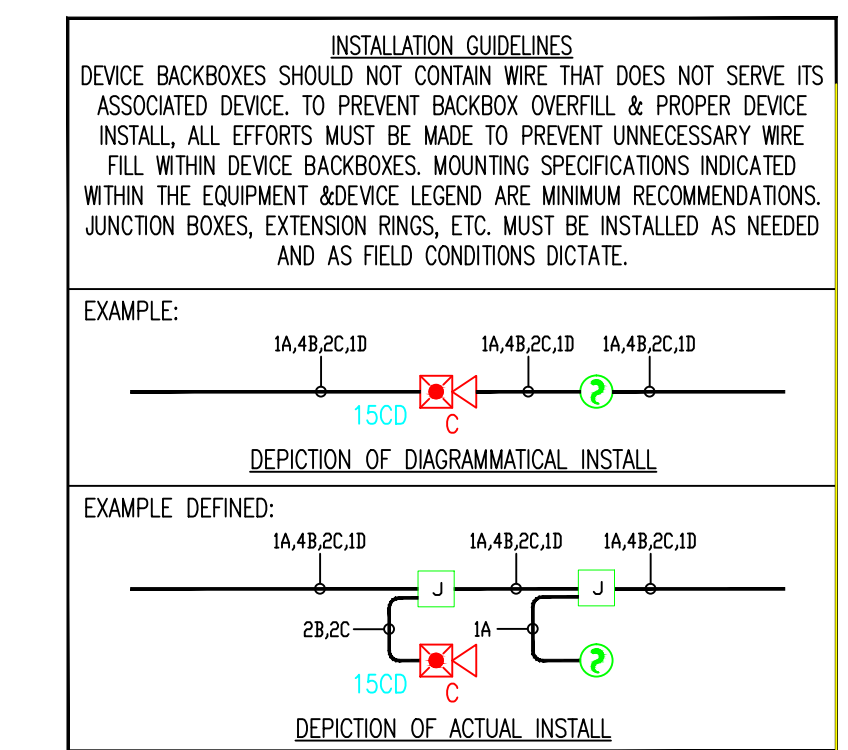

4.) AS FIELD CONDITIONS DICTATE ACTUAL RACEWAY INSTALLATIONS, DEVICE BACK BOXES AND JUNCTION BOXES SHALL BE SIZED PER FIELD INSTALLING CONDITIONS. DEVICE BACK BOX SIZES INDICATED WITHIN THIS DRAWING PACKAGE ARE MINIMUM REQUIREMENTS ONLY. AN INCREASE IN BACK BOX DEPTH, ADDITION OF EXTENSION BOX/RING, ETC. MAY BE REQUIRED IN ORDER TO PROPERLY ACCOMMODATE FOR WIRE QUANTITIES INSTALLED WITHIN THE RACEWAY.

3.) THE INSTALLATION OF DEVICE BACKBOXES & WIRE SHALL BE SIZED AND INSTALLED PER CEC. IN ADDITION SUCH BOXES & WIRE SHALL BE INSTALLED IN A MANNER AS TO ALLOW FOR THE EASE OF DEVICE INSTALLATION. THE INSTALLATION OF DEVICES WHICH REQUIRE EXCESSIVE FORCE, THE PINCHING OF WIRES, RESULT IN GROUND FAULTS, ETC. IN ORDER TO PROPERLY SEAT THE DEVICE TO IT'S FINISHED SURFACE SHALL BE CONSIDERED UNACCEPTABLE AND A NON-SIEMENS INSTALLATION STANDARD.

2.) ADDITIONAL JUNCTION BOXES NOT SHOWN WITHIN THESE PLANS MAY BE REQUIRED TO ACCOMMODATE PROPER RACEWAY INSTALLATIONS & SIZING. IT IS THE ELECTRICAL CONTRACTORS RESPONSIBILITY TO DETERMINE THE NECESSARY AMOUNT OF JUNCTION BOXES/EXTENSION RINGS REQUIRED.

1.) ALL RACEWAY RUNS INDICATED WITHIN THIS DRAWING PACKAGE ARE SHOWN DIAGRAMMATICALLY AND ARE FOR CIRCUITING PURPOSES ONLY. ALL RUNS SHOWN SHOULD NOT SERVE IN ANY WAY AS AN ACTUAL ROUTING GUIDE FOR INSTALLATION OF RACEWAYS. EXACT INSTALL LOCATION SHALL BE FIELD DETERMINED.

1) ALL RACEWAY RUNS INDICATED WITHIN THIS DRAWING PACKAGE ARE SHOWN DIAGRAMMATICALLY AND ARE FOR CIRCUITING PURPOSES ONLY. ALL RUNS SHOWN SHOULD NOT SERVE IN ANY WAY AS AN ACTUAL ROUTING GUIDE FOR INSTALLATION OF RACEWAYS. EXACT INSTALL LOCATION SHALL BE FIELD DETERMINED.

2) ADDITIONAL JUNCTION BOXES NOT SHOWN WITHIN THESE PLANS MAY BE REQUIRED TO ACCOMMODATE PROPER RACEWAY INSTALLATIONS & SIZING. IT IS THE ELECTRICAL CONTRACTORS RESPONSIBILITY TO DETERMINE THE NECESSARY AMOUNT OF JUNCTION BOXES/EXTENSION RINGS REQUIRED. ALL INSTALLATION MATERIAL SUCH AS CONDUIT FITTING, BOXES, AND HANGERS, ETC. NOT SUPPLIED BY SIEMENS.

3) AS FIELD CONDITIONS DICTATE ACTUAL RACEWAY INSTALLATIONS, DEVICE BACK BOXES AND JUNCTION BOXES SHALL BE SIZED PER FIELD INSTALLING CONDITIONS. DEVICE BACK BOX SIZES INDICATED WITHIN THIS DRAWING PACKAGE ARE MINIMUM REQUIREMENTS ONLY. AN INCREASE IN BACK BOX DEPTH, ADDITION OF EXTENSION BOX/RING, ETC. MAY BE REQUIRED IN ORDER TO PROPERLY ACCOMMODATE FOR WIRE QUANTITIES INSTALLED WITHIN THE RACEWAY.

4) THE INSTALLATION OF DEVICE BACKBOXES & WIRE SHALL BE SIZED AND INSTALLED PER CEC. IN ADDITION SUCH BOXES & WIRE SHALL BE INSTALLED IN A MANNER AS TO ALLOW FOR THE EASE OF DEVICE INSTALLATION. THE INSTALLATION OF DEVICES WHICH REQUIRE EXCESSIVE FORCE, THE PINCHING OF WIRES, RESULT IN GROUND FAULTS, ETC. IN ORDER TO PROPERLY SEAT THE DEVICE TO ITS FINISHED SURFACE SHALL BE CONSIDERED UNACCEPTABLE AND A NON-SIEMENS INSTALLATION STANDARD.

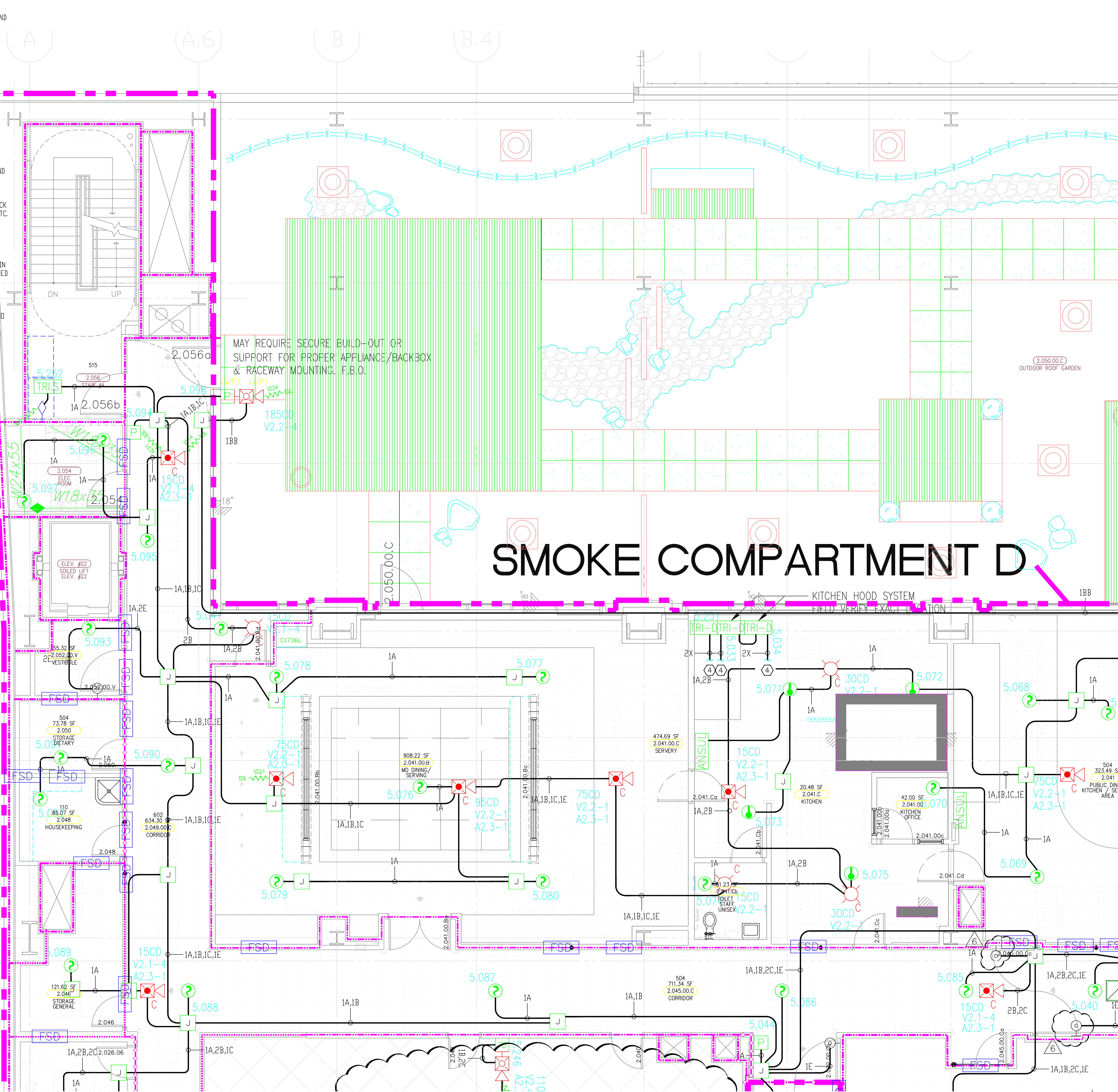

SMOKE COMPARTMENT D

MCCARTHY APPROVAL

A. Approved as noted for Architectural Review
 B. Review and Re-mark
 C. Re-work

This review is for general conformance with Plans and Specifications only. Any deviations from same not clearly noted by the Reviewer have not been indicated. Reviewer shall not constitute a complete check of detailed dimensions or notes to same. Reviewer shall retain responsibility for any error or deviation from correct requirements.

McCarthy

By: _____ Date: _____
 CHIEF DRAWING ENGINEER

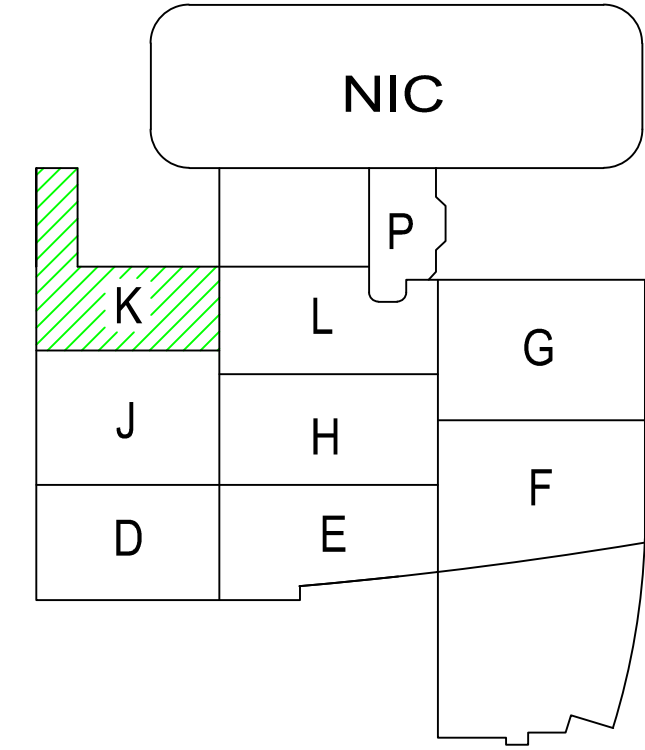
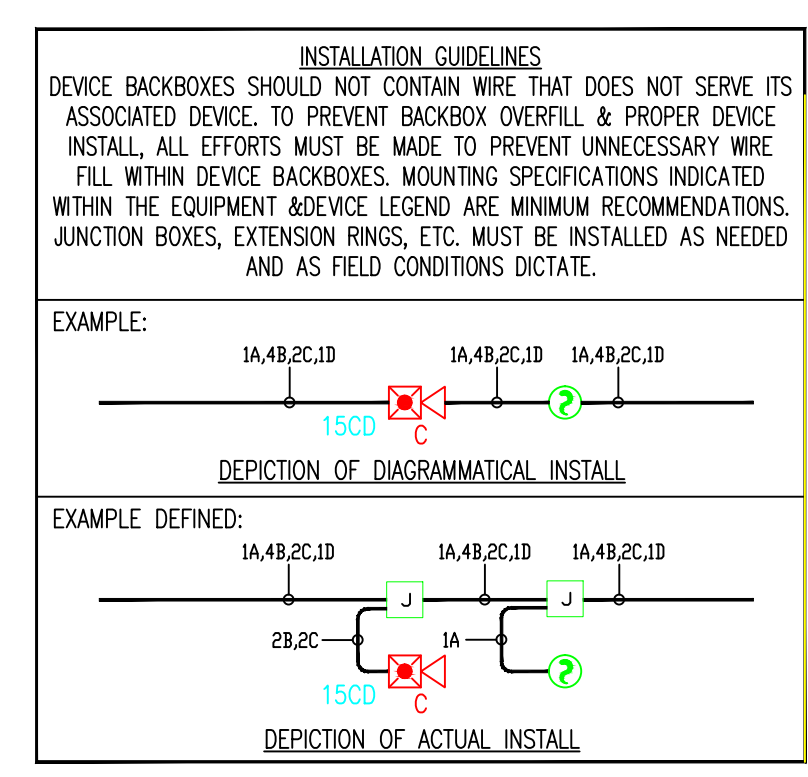

SIEMENS

CALIFORNIA STATE CONTRACTORS LICENSE NO.: #758796 - B/ C10/ C16/ C20

Siemens Building Technologies, Inc.
 FIS FIRE/LIFE SAFETY DIVISION
 10775 Business Center Drive
 Cypress, California 90630 USA
 Phone: (714) 761-2200
 Fax: (714) 220-4968

This drawing and the information and design application herein contained is the property of SIEMENS BUILDING TECHNOLOGIES, Inc. and is loaned upon the express condition that the same be returned to SIEMENS BUILDING TECHNOLOGIES, Inc. upon request; all information herein contained shall be treated as secret and confidential; no reproduction of this drawing or part thereof shall be made without the written consent of SIEMENS BUILDING TECHNOLOGIES, Incorporated.

BEC
 Building Electronic Controls, Inc.

BUILDING ELECTRONIC CONTROLS, INC.
 2248 Lindsay Way
 Glendora, CA 91740
 PHONE: (909) 305-1600
 FAX #: (909) 305-1604

LICENSE NO.: 729805
 CLASSIFICATION: SV-C-7 C10
 EXPIRATION DATE: 11/30/2012
 RICHARD TAYLOR

- NOTES:**
- INTERFACE TO PATIENT ROOM DOME LIGHT, DOME LIGHT & POWER SHALL BE FURNISHED AND INSTALLED BY OTHERS.
 - NOT USED
 - INTERFACE TO VEN DOOR / ROLL-DOWN DOOR / SHUTTER FOR RELEASE EQUIPMENT & POWER SHALL BE FURNISHED AND INSTALLED BY OTHERS.
 - INTERFACE FOR MONITORING STATUS OF EQUIPMENT.
 - SYNCHRONIZING CONFIGURATION OF ALL PAD PANELS.
 - HEP) ACTIVATION & MONITORING / HFR)S) MONITORING FOR PAD PANELS.
 - INTERFACE FOR RELEASE OF MAGNETIC DOOR HOLD OPEN DEVICES.
 - INTERFACE FOR RELEASE OF COMBINATION SMOKE FIRE DAMPER CIRCUITS (EXCLUDING ISOLATION ROOMS).
 - INTERFACE FOR ELEVATOR RECALL (PRIMARY)
 - INTERFACE FOR ELEVATOR RECALL (ALT-RECALL)
 - INTERFACE FOR ELEVATOR SHUNT TRIP
 - INTERFACE FOR ELEVATOR SHUNT TRIP (BATTERY)
 - INTERFACE FOR ELEVATOR CAB LIGHT (STEADY)
 - INTERFACE FOR ELEVATOR CAB LIGHT (FLASHING)
 - INTERFACE FOR RELEASE OF COMBINATION SMOKE FIRE DAMPER CIRCUITS FOR ISOLATION ROOMS ONLY.
 - INTERFACE FOR HVAC SHUTDOWN
 - INTERFACE FOR MONITORING OF DISCONNECT SWITCH
 - MONITOR MODULE TO MONITOR ASPIRATING SMOKE DETECTION PANEL.
 -ALARM -FIRE 2
 -TROUBLE -FIRE 1
 - CONTROL RELAY (HTRI-2) IS PROVIDED FOR ASPIRATING SMOKE DETECTION PANEL RESET
 - MONITOR MODULES TO MONITOR PREACTION PANEL
 -ALARM -SUPERVISORY
 -TROUBLE
 - PROVIDE 120V AC, 200 AMP DEDICATED CIRCUIT FOR THE POWER SUPPLY
 - CONTROL RELAY (HTRI-2) IS PROVIDED FOR DIMMER CONTROLS ACTIVATION

- MXL VOICE XL3 SYSTEMS
- XLS FS-250 EST3 OTHER

OSHPD NO. #: IL-072072-30

RECORD DRAWINGS

Rev No.	Date	Remarks	Initial
07/20/12		DESIGN REVISION	
11/27/11		DESIGN REVISION	
07/27/11		DESIGN REVISION	
05/02/11		FULLERTON FIRE DEPARTMENT CORRECTIONS	
11/30/10		DISPATCH	
07/30/10		DISPATCH	
11/25/09		BACKGROUND REVISIONS	

Drawn: H,JEANG
 Checked: _____
 Approved: _____
 Date: 07.30.09
 Scale: 0'-1/4" = 1'-0"

**FIRE ALARM FLOORPLAN
 LEVEL 2 - AREA K**

Job Number: 440P-056306

Project: CHILDRENS HOSPITAL OF ORANGE COUNTY - TOWER II
 455 SOUTH MAIN STREET
 ORANGE, CALIFORNIA 92868-3874

Drawing Number: EF3.2K

This drawing and the information and design application herein contained is the property of SIEMENS BUILDING TECHNOLOGIES, Inc. and is loaned upon the express condition that the same be returned to SIEMENS BUILDING TECHNOLOGIES, Inc. upon request; all information herein contained shall be treated as secret and confidential; no reproduction of this drawing or part thereof shall be made without the written consent of SIEMENS BUILDING TECHNOLOGIES, Incorporated.



BUILDING ELECTRONIC CONTROLS, INC.
 2246 Lindsay Way
 Glenboro, CA 91740
 PHONE: (909) 305-1600
 FAX #: (909) 305-1604
 LICENSE NO.: 729805
 CLASSIFICATION: E5-C-7 C10
 EXPIRATION DATE: 11/30/2012
 RICHARD TAYLOR



- NOTES:
- INTERFACE TO PATIENT ROOM BONE LIGHT, BONE LIGHT & POWER SHALL BE FURNISHED AND INSTALLED BY OTHERS.
 - NOT USED
 - INTERFACE TO VEN DOOR / ROLL-UP DOOR / SHUTTER FOR RELEASE EQUIPMENT & POWER SHALL BE FURNISHED AND INSTALLED BY OTHERS.
 - INTERFACE FOR MONITORING STATUS OF EQUIPMENT.
 - SYNCHRONIZING CONFIGURATION OF ALL PAD PANELS.
 - HEP3 ACTIVATION & MONITORING / HTRF-20 MONITORING FOR PAD PANELS.
 - INTERFACE FOR RELEASE OF MAGNETIC DOOR HOLD OPEN DEVICES.
 - INTERFACE FOR RELEASE OF COMBINATION SMOKE FIRE DAMPER CIRCUITS (EXCLUDING ISOLATION ROOMS).
 - INTERFACE FOR ELEVATOR RECALL (PRIMARY)
 - INTERFACE FOR ELEVATOR RECALL (ALT-RECALL)
 - INTERFACE FOR ELEVATOR SHUNT TRIP (BATTERY)
 - INTERFACE FOR ELEVATOR CAB LIGHT (STEADY)
 - INTERFACE FOR ELEVATOR CAB LIGHT (FLASHING)
 - INTERFACE FOR RELEASE OF COMBINATION SMOKE FIRE DAMPER CIRCUITS FOR ISOLATION ROOMS ONLY.
 - INTERFACE FOR HVAC SHUTDOWN
 - INTERFACE FOR MONITORING OF DISCONNECT SWITCH
 - MONITOR MODULE TO MONITOR ASPIRATING SMOKE DETECTION PANEL.
 -PRE-ALARM -FIRE 2
 -FIRE 1 -TROUBLE
 - CONTROL RELAY (HTRF-20) IS PROVIDED FOR ASPIRATING SMOKE DETECTION PANEL RESET
 - MONITOR MODULES TO MONITOR PREACTION PANEL.
 -ALARM -SUPERVISORY
 -TROUBLE
 - PROVIDE 120V AC, 200 AMP DEDICATED CIRCUIT FOR THE POWER SUPPLY
 - CONTROL RELAY (HTRF-20) IS PROVIDED FOR DIMMER CONTROLS ACTIVATION

- MXL VOICE XL3 SYSTEMS
- XLS FS-250 EST3 OTHER

OSHPD NO. #: IL-072072-30

Rev No.	Date	Remarks	Initial
07/20/12		DESIGN REVISION	
11/27/11		DESIGN REVISION	
07/27/11		DESIGN REVISION	
05/02/11		FULLERTON FIRE DEPARTMENT CORRECTIONS	
11/30/10		DISPATCH	
07/30/10		DISPATCH	
11/25/09		BACKGROUND REVISIONS	

Drawn: H. JEANG
 Checked: -
 Approved: -
 Date: 07.30.09
 Scale: 0'-1/4" = 1'-0"

FIRE ALARM FLOORPLAN LEVEL 2 - AREA L

Job Number: 440P-056306

Project: CHILDRENS HOSPITAL OF ORANGE COUNTY - TOWER II
 455 SOUTH MAIN STREET
 ORANGE, CALIFORNIA 92668-3874

Drawing Number: EF3.2L

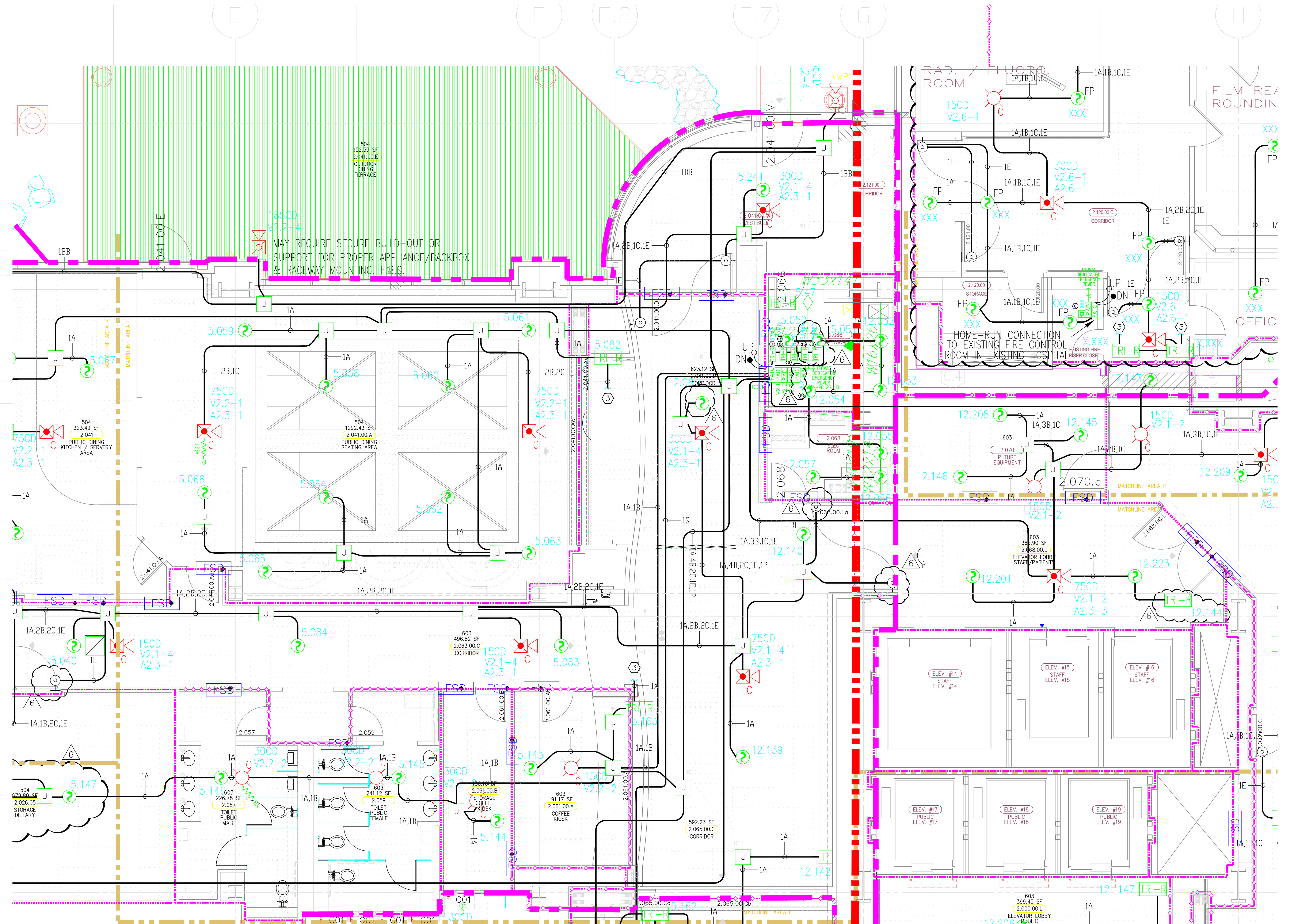

MCCARTHY APPROVAL

A. Approved as noted for Architectural Review
 B. Review and Revisit
 C. Rejected

This review is for general conformance with Plans and Specifications only. Any deviations from same are solely noted by the Registrar from whom copies are received. Review shall not constitute a complete review of design or construction. The Registrar shall retain the Registrar's responsibility for any error or deviation from contract requirements.

By: **McCarthy**
 Date: _____
 SHEP DRAWING REFERENCE NO.

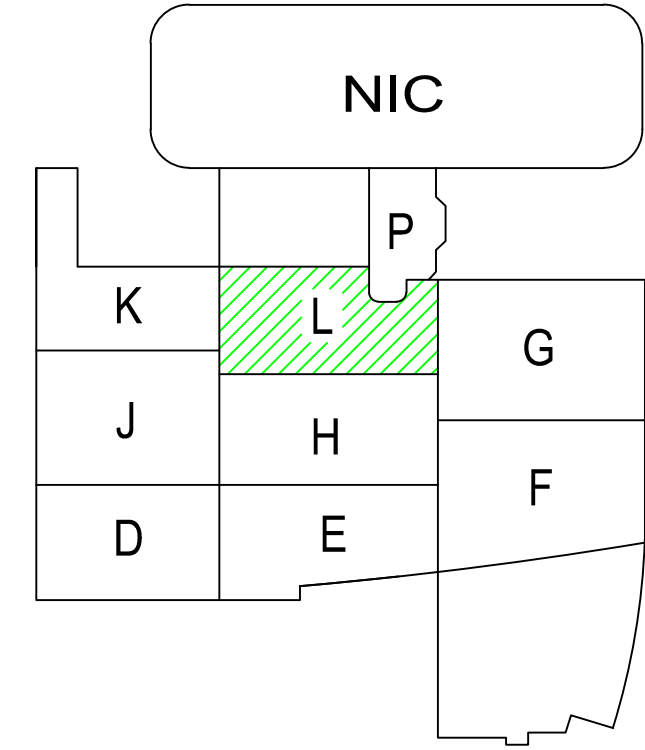
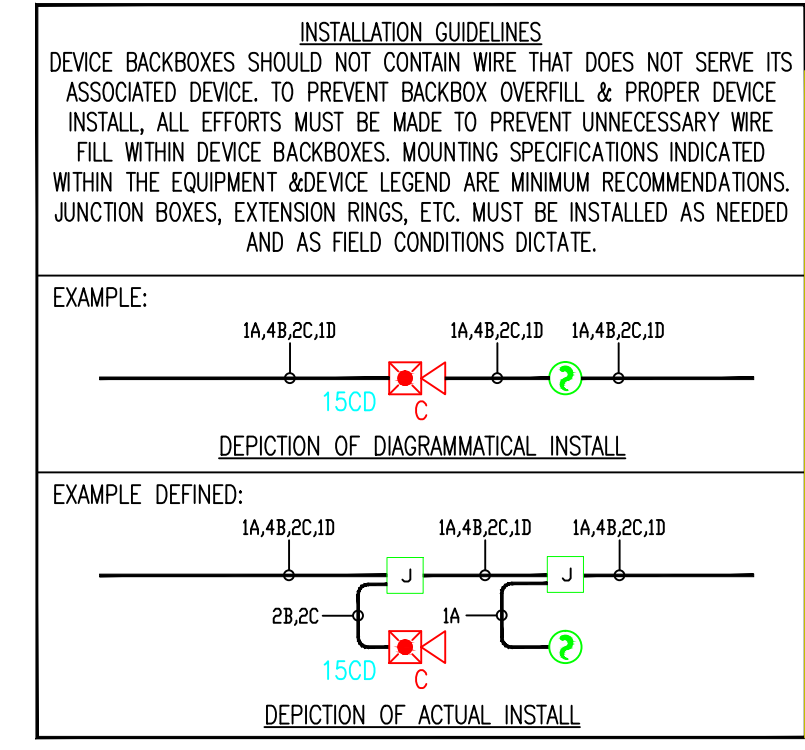

4.) AS FIELD CONDITIONS DICTATE ACTUAL RACEWAY INSTALLATIONS, DEVICE BACK BOXES AND JUNCTION BOXES SHALL BE SIZED PER FIELD INSTALLING CONDITIONS. DEVICE BACK BOX SIZES INDICATED WITHIN THIS DRAWING PACKAGE ARE MINIMUM REQUIREMENTS ONLY. AN INCREASE IN BACK BOX DEPTH, ADDITION OF EXTENSION BOX/RING, ETC. MAY BE REQUIRED IN ORDER TO PROPERLY ACCOMMODATE FOR WIRE QUANTITIES INSTALLED WITHIN THE RACEWAY.

3.) THE INSTALLATION OF DEVICE BACKBOXES & WIRE SHALL BE SIZED AND INSTALLED PER CEC. IN ADDITION SUCH BOXES & WIRE SHALL BE INSTALLED IN A MANNER AS TO ALLOW FOR THE EASE OF DEVICE INSTALLATION. THE INSTALLATION OF DEVICES WHICH REQUIRE EXCESSIVE FORCE, THE PINCHING OF WIRES, RESULT IN GROUND FAULTS, ETC. IN ORDER TO PROPERLY SEAT THE DEVICE TO IT'S FINISHED SURFACE SHALL BE CONSIDERED UNACCEPTABLE AND A NON-SIEMENS INSTALLATION STANDARD.

2.) ADDITIONAL JUNCTION BOXES NOT SHOWN WITHIN THESE PLANS MAY BE REQUIRED TO ACCOMMODATE PROPER RACEWAY INSTALLATIONS & SIZING. IT IS THE ELECTRICAL CONTRACTORS RESPONSIBILITY TO DETERMINE THE NECESSARY AMOUNT OF JUNCTION BOXES/EXTENSION RINGS REQUIRED.

1.) ALL RACEWAY RUNS INDICATED WITHIN THIS DRAWING PACKAGE ARE SHOWN DIAGRAMMATICALLY AND ARE FOR CIRCUITING PURPOSES ONLY. ALL RUNS SHOWN SHOULD NOT SERVE IN ANY WAY AS AN ACTUAL ROUTING GUIDE FOR INSTALLATION OF RACEWAYS. EXACT INSTALL LOCATION SHALL BE FIELD DETERMINED.

1) ALL RACEWAY RUNS INDICATED WITHIN THIS DRAWING PACKAGE ARE SHOWN DIAGRAMMATICALLY AND ARE FOR CIRCUITING PURPOSES ONLY. ALL RUNS SHOWN SHOULD NOT SERVE IN ANY WAY AS AN ACTUAL ROUTING GUIDE FOR INSTALLATION OF RACEWAYS. EXACT INSTALL LOCATION SHALL BE FIELD DETERMINED.

2) ADDITIONAL JUNCTION BOXES NOT SHOWN WITHIN THESE PLANS MAY BE REQUIRED TO ACCOMMODATE PROPER RACEWAY INSTALLATIONS & SIZING. IT IS THE ELECTRICAL CONTRACTORS RESPONSIBILITY TO DETERMINE THE NECESSARY AMOUNT OF JUNCTION BOXES/EXTENSION RINGS REQUIRED. ALL INSTALLATION MATERIAL SUCH AS CONDUIT FITTING, BOXES, AND HANGERS, ETC. NOT SUPPLIED BY SIEMENS.

3) AS FIELD CONDITIONS DICTATE ACTUAL RACEWAY INSTALLATIONS, DEVICE BACK BOXES AND JUNCTION BOXES SHALL BE SIZED PER FIELD INSTALLING CONDITIONS. DEVICE BACK BOX SIZES INDICATED WITHIN THIS DRAWING PACKAGE ARE MINIMUM REQUIREMENTS ONLY. AN INCREASE IN BACK BOX DEPTH, ADDITION OF EXTENSION BOX/RING, ETC. MAY BE REQUIRED IN ORDER TO PROPERLY ACCOMMODATE FOR WIRE QUANTITIES INSTALLED WITHIN THE RACEWAY.

4) THE INSTALLATION OF DEVICE BACKBOXES & WIRE SHALL BE SIZED AND INSTALLED PER NEC. IN ADDITION SUCH BOXES & WIRE SHALL BE INSTALLED IN A MANNER AS TO ALLOW FOR THE EASE OF DEVICE INSTALLATION. THE INSTALLATION OF DEVICES WHICH REQUIRE EXCESSIVE FORCE, THE PINCHING OF WIRES, RESULT IN GROUND FAULTS, ETC. IN ORDER TO PROPERLY SEAT THE DEVICE TO ITS FINISHED SURFACE SHALL BE CONSIDERED UNACCEPTABLE AND A NON-SIEMENS INSTALLATION STANDARD.

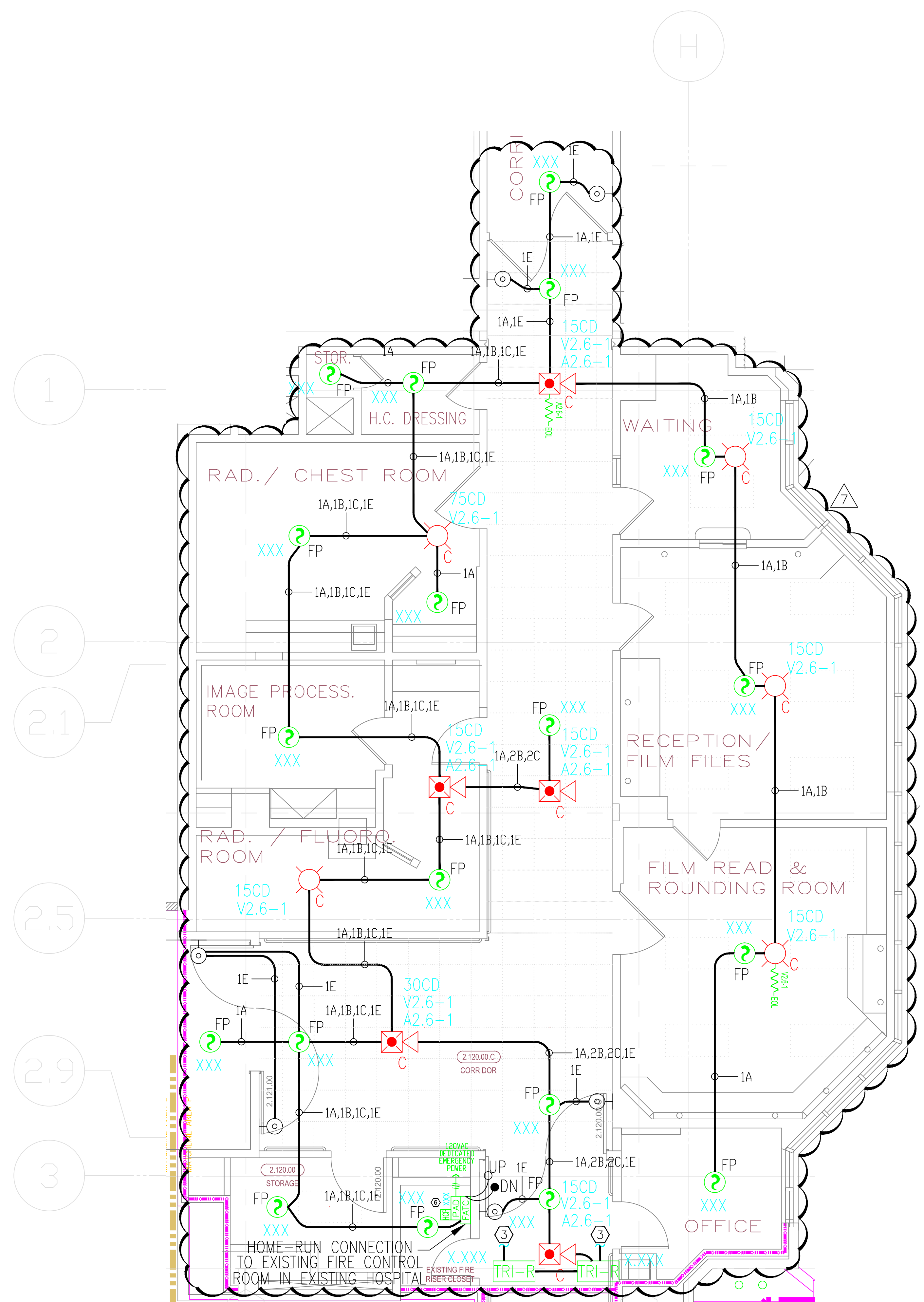

MCCARTHY APPROVAL

A. Approved as noted for Architectural Review

B. Review and Release

C. Release

This review is for general conformance with Plans and Specifications only. Any deviations from same not clearly noted by the Designer have not been intended. Reviewer shall not constitute a complete check of detailed dimensions or notes to same. Reviewer shall retain responsibility for any error or deviation from contract requirements.

McCarthy

By: _____ Date: _____

SHOP DRAWING REFERENCE NO. _____

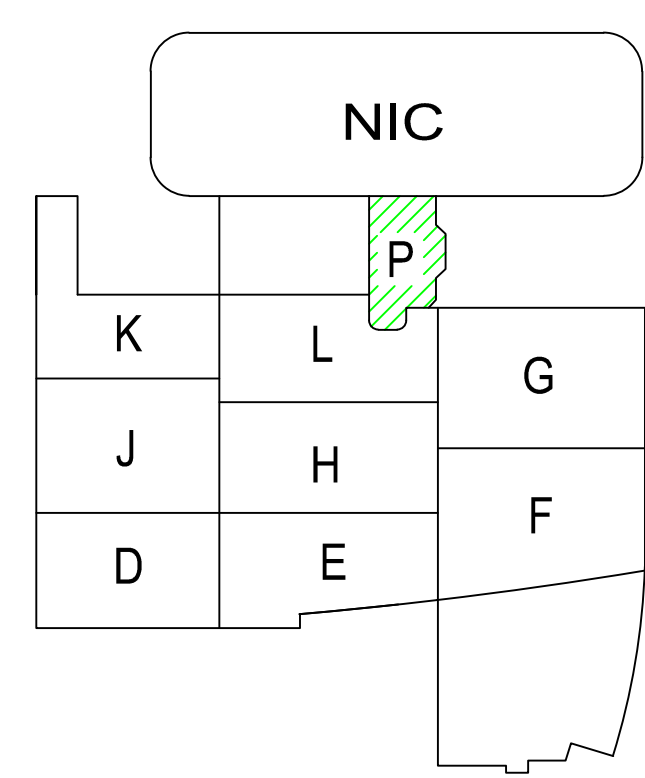
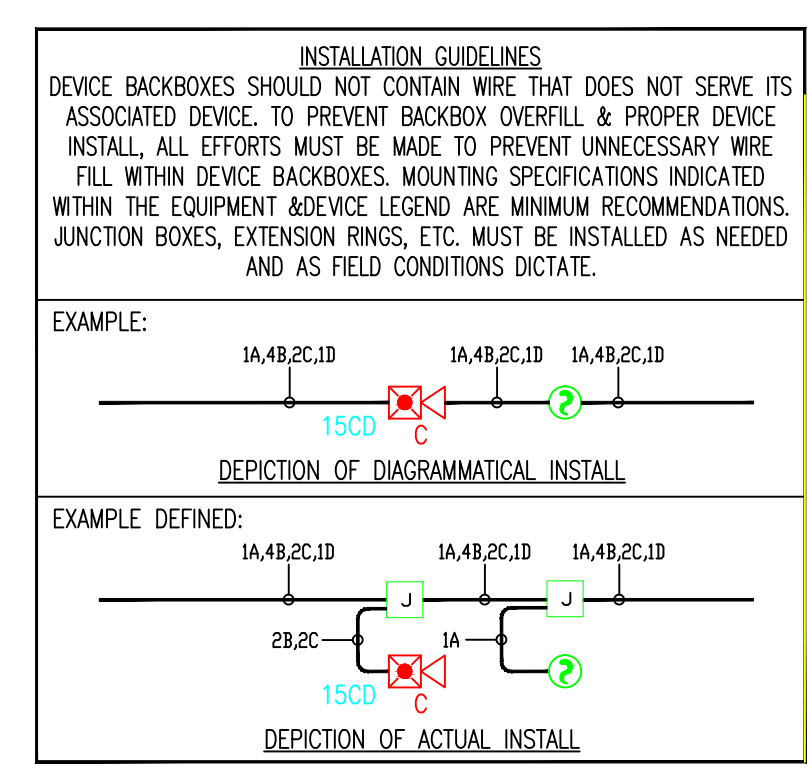

SIEMENS

CALIFORNIA STATE CONTRACTORS LICENSE NO.: #758796 - B/ C10/ C16/ C20

Siemens Building Technologies, Inc.
FIS FIRE/LIFE SAFETY DIVISION

10775 Business Center Drive
Cypress, California 90630 USA

Phone: (714) 761-2200
Fax: (714) 220-4956

This drawing and the information and design application herein contained is the property of SIEMENS BUILDING TECHNOLOGIES, Inc. and is loaned upon the express condition that the same be returned to SIEMENS BUILDING TECHNOLOGIES, Inc. upon request; all information herein contained shall be treated as secret and confidential; no reproduction of this drawing or part thereof shall be made without the written consent of SIEMENS BUILDING TECHNOLOGIES, Incorporated.

BEC
Building Electronic Controls, Inc.

BUILDING ELECTRONIC CONTROLS, INC.
2246 Lindsay Way
Glendora, CA 91740
PHONE: (909) 305-1600
FAX #: (909) 305-1604

LICENSE NO.: 729805
CLASSIFICATION: C10-C7 C10
EXPIRATION DATE: 11/30/2012
RICHARD TAYLOR

- NOTES:**
- INTERFACE TO PATIENT ROOM BONE LIGHT, BONE LIGHT & POWER SHALL BE FURNISHED AND INSTALLED BY OTHERS.
 - NOT USED
 - INTERFACE TO VEN DOOR / ROLL-DOWN DOOR / SHUTTER FOR RELEASE EQUIPMENT & POWER SHALL BE FURNISHED AND INSTALLED BY OTHERS.
 - INTERFACE FOR MONITORING STATUS OF EQUIPMENT.
 - SYNCHRONIZING CONFIGURATION OF ALL PAD PANELS.
 - HEP) ACTIVATION & MONITORING / HTR) MONITORING FOR PAD PANELS.
 - INTERFACE FOR RELEASE OF MAGNETIC DOOR HOLD OPEN DEVICES.
 - INTERFACE FOR RELEASE OF COMBINATION SMOKE FIRE DAMPER CIRCUITS (EXCLUDING ISOLATION ROOMS).
 - INTERFACE FOR ELEVATOR RECALL (PRIMARY)
 - INTERFACE FOR ELEVATOR RECALL (ALT-RECALL)
 - INTERFACE FOR ELEVATOR SHUNT TRIP
 - INTERFACE FOR ELEVATOR SHUNT TRIP (BATTERY)
 - INTERFACE FOR ELEVATOR CAB LIGHT (STEADY)
 - INTERFACE FOR ELEVATOR CAB LIGHT (FLASHING)
 - INTERFACE FOR RELEASE OF COMBINATION SMOKE FIRE DAMPER CIRCUITS FOR ISOLATION ROOMS ONLY.
 - INTERFACE FOR HVAC SHUTDOWN
 - INTERFACE FOR MONITORING OF DISCONNECT SWITCH
 - MONITOR MODULE TO MONITOR ASPIRATING SMOKE DETECTION PANEL.
 - PRE-ALARM -FIRE 2
 - FIRE 1 -TROUBLE
 - CONTROL RELAY (HTR) IS PROVIDED FOR ASPIRATING SMOKE DETECTION PANEL RESET
 - MONITOR MODULES TO MONITOR PREACTION PANEL.
 - ALARM
 - SUPERVISORY
 - TROUBLE
 - PROVIDE 120V AC, 20A DEDICATED CIRCUIT FOR THE POWER SUPPLY
 - CONTROL RELAY (HTR) IS PROVIDED FOR DIMMER CONTROLS ACTIVATION.

- MXL VOICE XL3 SYSTEMS
- XLS FS-250 EST3 OTHER

OSHPD NO. #: IL-072072-30

DATE	REVISION	BY	CHKD
07/20/12	DESIGN REVISION		
11/27/11	DESIGN REVISION		
07/27/11	DESIGN REVISION		
05/02/11	FULLERTON FIRE DEPARTMENT CORRECTIONS		
11/30/10	DISPATCH		
07/30/10	DISPATCH		
11/05/09	BACKGROUND REVISIONS		

Rev No.	Date	Remarks	Initial
Drawn		H,JEANG	
Checked		-	
Approved		-	
Date:	07.30.09		
Scale:	0'-1/4" = 1'-0"		

FIRE ALARM FLOORPLAN
LEVEL 2 - AREA P

Job Number: 440P-056306

Project: CHILDRENS HOSPITAL OF ORANGE COUNTY - TOWER II
455 SOUTH MAIN STREET
ORANGE, CALIFORNIA 92868-3874

Drawing Number: EF3.2P